WEATHER FORECAST

For 36 hours ending 5 p.m., Thursday:
Victoria and vicinity—Moderate to fresh easterly winds, partly cloudy with occasional snow and higher temperature.

Victoria Daily Times

TIMES TELEPHONES

Advertising Department	1090
Circulation	3345
Editorial Department	45
City Editor	8750
Editor	1265

VOL. 74 NO. 25 — VICTORIA, B.C., WEDNESDAY, JANUARY 30, 1929 — 20 PAGES — PRICE FIVE CENTS

Extreme Low Temperatures Are Recorded

Southern Part of Island Experiences Bitter Cold Over Night

Mercury Rises With Sun To-day, However; Warmer Weather Forecast

Vancouver Island's snow mantle to-day glistened in bright sunshine following unusually low temperatures recorded last night over the whole of the lower part of the Island.

With the exception of Campbell River and points further north, snow had ceased falling, according to a canvass of the situation made this morning. Rising temperatures were reported in several localities.

Although the official recording taken on the hill at the Gonzales Meterological Observatory showed the mercury to have reached sixteen degrees at the lowest points last night, unofficial estimates of the temperature in lower levels of the city set it as low as two and three degrees above zero, the coldest here in several years.

OLD SOL HELPS

This morning at 9 o'clock, however, the mercury jumped to twenty-three degrees at Gonzales and generous Sol helped to make things pleasant. Slightly warmer with occasional snow was the forecast for to-day.

Duncan last night recorded the lowest temperature of the Winter, two degrees above zero, following an intermittent downfall of snow during the day which brought the total precipitation up to one food. Duncanites were still shivering under several degrees of frost to-day, although the sun was shining and there was no wind.

RECORD LOW

The balmy Sooke air carried with it a decided tinge of frost as the mercury dropped to eighteen degrees, also the lowest on record this Winter. It was up to twenty-five degrees this morning, however, under the influence of a gentle sea breeze and sunshine. Six inches of snow is on the ground there. Unusually low temperatures were recorded in various parts of Saanich last night, the thermometer touching zero in the coldest part of the night according to some residents. There has been a particularly heavy snowfall on the Peninsula.

(Concluded on page 14)

First Head of B.C.E.R. Died In England To-day

R. M. Horne-Payne Founded Company Which Took Over Systems on This Coast

Vancouver, Jan. 30—R. M. Horne-Payne, founder of the British Columbia Electric Railway Company, died at his home at Brentwood, near London, Eng., this morning, according to cable advices received by company officials here.

Mr. Horne-Payne resigned as chairman of the board of directors upon the reorganization of the company several months ago.

Mr. Horne-Payne became interested in Vancouver and British Columbia when visiting here in 1896. He returned to England and organized the B.C. Electric Railway Company to take over the companies operating in this city and Victoria.

For the last twenty-five years Mr. Horne-Payne had been in ill-health and was unable to visit Canada.

LABORITE WINS SCOTTISH VOTE

Commons Contest in Midlothian Results in Election of Andrew Clarke

Edinburgh, Scotland, Jan. 30.—The Conservative Party lost a seat in yesterday's by-election for the House of Commons in the Northern Division of Midlothian, Andrew Clarke, Labor, being returned over the three other candidates.

Clarke had made the unemployment question one of the big issues of his campagin.

The Conservatives won the seat in the last election in the district by 2,200 votes over the Labor candidate.

HIS FOURTH CONTEST

It was the fourth time Andrew Clarke had contested the seat. In the 1922 general election Sir George Hutchison was elected with a majority of 474 over Clarke. Clarke was elected in 1923, however, with a majority of 1,800 over Hutchison. In the general election of 1924, the tables were turned again when Sir George was elected with a majority of 2,147 over Clarke. Sir George died recently.

The party organization watched the struggle with the keenest interest in view of the introduction in politics of the Scottish Nationalist question with Lewis Spence, one of Clarke's opponents, upholding home rule for Scotland.

Trotzky Is to Live in Turkey

Constantinople, Jan. 30 — Leon Trotzky, once head of the Red Army, who has been in exile in Russian Turkestan, is expected soon to take shelter in Constantinople or Angora. The Turkish Government has agreed to allow him to enter this country.

Three Killed In Train Collision On Line In Germany

Regensburg, Germany, Jan. 30—Three persons were killed and eight injured when an express train collided with a freight train at Suenching, Bavaria, to-day. The bodies have not been identified.

Disabled Freighter Is Being Towed By Ships 480 Miles To Bermuda

Boston, Jan. 30.—The disabled British freighter Silver Maple was safely in tow to-day, according to radio dispatches, after she had drifted helplessly in heavy seas for 250 miles since last Saturday. The United States coastguard cutters Tampa and Mojave reached the crippled vessel yesterday after a 900-mile dash from New England waters and to-day were towing her toward Bermuda, 480 miles away.

Meanwhile, hope was revived for the missing trawled Seiner and her crew of twenty, when the United States destroyers Shaw, Lavit and Wilkes acted on a report that a trawler resembling the Seiner had been seen last Sunday twelve miles southwest of Nantucket Shoals. The clue was regarded here as a slender one, but it was the first of any kind since search was started several days ago for the missing trawler, more than a week overdue at its home port, Groton. Connecticut.

Help was on the way to-day to the Norwegian freighter Terne, caught in the ice off Frier's Head, Nova Scotia, for the last nine days. The Canadian Government steamer Stanley was dispatched yesterday from North Sydney after the Terne's crew had wirelessed its water supply was running low.

TOWED TO PORT

Another ship made good its escape from the Winter perils of the Atlantic when the New Bedford dragger William H. Killigrew was towed into port here by the trawler Kingfisher after she had drifted helpleasly 165 miles south of Highland Light.

British Planes Are Missing In Afghan Wilds

One Report Says One and Another Report Says Two Failed to Return to India

Dispatch From New Delhi Says Big Rescue Plane Did Not Reach Kabul

New Delhi, India, Jan. 30—A large British Air Force troop-carrying plane, which had been engaged in rescuing foreigners from Afghanistan, was missing to-day in the wild hill country north of Khyber Pass.

The machine left Peshawar yesterday and returned to Risseipur for minor adjustments. Then it started for Kabul, capital of Afghanistan, but did not arrive there.

TWO REPORTED MISSING

London, Jan. 30—A dispatch to The London Daily Mail to-day from Lahore, India, said two troop-carrying aeroplanes were missing and grave fears were entertained for their safety.

Low Marks on Thermometers On the Prairies

Winnipeg, Jan. 30.—At the close of another day, Manitoba will have passed through the coldest month on the weather bureau's records, according to weather experts. No prospect of milder weather is promised for the prairies.

Still subjected to rigorous weather, Lethbridge, Alta., registered the prairies' coldest mark of 38 degrees below zero last night. Calgary and Edmonton aided in keeping down the province's average with reports of twenty-six below.

At The Pas, Man., a temperature of thirty below zero was listed and Minnedosa, bidding for a reputation as a Manitoba cold spot, reported twenty-six. Winnipeg's coldest mark of the night was twenty-five below zero.

DRIVE CATTLE TO LOWLANDS

Cowboys in Idaho Find Pasture For Animals Menaced By Storms

Seattle, Jan. 30—Cold and snow, which continued to hold the Pacific Northwest to-day, have brought three famines in widely-separated sections of the region, of water, fuel and cattle fodder.

Residents of Rossland, near the central southern boundary British Columbia, hacked their way into adjacent creeks for their water supply when the reservoir and mains froze. A water delivery system was being instituted for use until warm weather thaws out the system.

Shutting down of a score of mills and logging camps at Gray's Harbor, western Washington, has created a crisis in hundreds of homes that can not find fuel.

TO SAVE CATTLE

Cowboys on two ranches in the Upper Snake and Salmon River counties of Idaho to-day were preparing to set out on a three-day trek to the lowlands with cattle which are facing starvation. Deep snow has covered grazing lands of 600 cattle on the two ranches and Winter feed supplies are being rapidly diminished. The cowboys will drive all the available horses ahead to break trail through the drifts.

DIFFICULT JOURNEY

Another tale of pluck was added to the records of the snows by Ellen Backlund of Seattle, daughter of the late Arctic trader, Captain John C. Backlund, just because she had "a date to get to Los Angeles."

Leaving six other young Seattle society people marooned at the Silver Springs Lodge on Mount Rainier, she waded through waist-deep snow for seven hours, covering just three miles. Then she met a forest ranger and for another thre miles she broke trail for his light truck until the car could make its own through the snow to Seattle.

Those left isolated at the lodge have plenty of food and fuel.

MOVIE BILL STARTS BIG CONTROVERSY

Censorship Legislation Meets With Fierce Attack and May Be Modified

Attorney-General Pooley's bill to provide censorship of motion picture advertising has developed into the chief storm centre of the present session of the Legislature.

A massed attack on the bill from the Opposition and hostility to it among Conservatives is certain now while the legislation already has encountered the bitter protest of The Vancouver Province, the Government's strongest journalistic supporter on the Mainland.

It is freely predicted in the corridors of the House now that the Government will have to withdraw the bill or modify it in such a way that it will not interfere with the liberties of the press.

The announcement made by Mr. Pooley yesterday at a conference with representatives of motion picture interests that the intended to insist on the passage of the bill without amendment created a difficult situation for the Government for Mr. Pooley will have to modify his attitude or suffer strong hostility from almost all sides.

Longer Intervals Between Bulletins On King's Recovery

London, Jan. 30—King George's physicians to-day issued the following bulletin:

"The King continues to gain strength slowly and His Majesty's progress is satisfactory."

The bulletin, the first issued since last Saturday night, was regarded in authoritative quarters as one of the most definitely satisfying yet made public. It was stated further bulletins would now be given out at considerable intervals.

TOLMIE TO COME TO OFFICE SOON

Premier Tolmie was so improved in health to-day that he will return to his office and his seat in the Legislature to-morrow or Friday, it was stated at the Parliament Buildings.

The Premier has left his bed and is doing much of his regular work at his home. He is expected to wind up the debate on the Speech from the Throne early next week.

Press Martyn To Draw In Factory Loans

Government Wants to Get Out of Loaning Business, Says Walkem

Politics Divorced From Public Accounts Debate, Says Chairman

The policy of the Government as announced through G. A. Walkem, chairman of the Public Accounts Committee of the British Columbia Legislature, of clearing up all loans made by the Department of Industries either by collection or transferring them as soon as arrangements can be made by interesting new private capital, featured the meeting of the committee this morning with all members present.

The chairman of the committee declared his intention at the close of the meeting to keep politics out of the discussions. The public accounts committee was one that should be absolutely free from politics, he said. So much so that it was the custom in England to name a member of the opposition as chairman. A. M. Manson and Ian Mackenzie cordially agreed with him.

LOANS REVIEWED

Lieut.-Col. Don Martyn presented another list of loans with particulars of the standing of the industries which were rapidly reviewed. He came in for some criticism from the chairman for advancing loans to competitive industries, "putting the Government in the position of competing against itself in some instances or helping to finance an industry to compete against an established industry in other instances." This situation had arised to a great extent through sympathy with returned soldiers, Colonel Martyn explained.

Figures of the Department of Industry were before the committee and will be reviewed again to-morrow, while the clerk of the Finance Department who prepared them, will be asked to explain them in detail.

BALANCE DUE $886,565.15

They show that up to December 31 the department has advanced $1,573,884.86. The repayments amounted to $587,319.71. The sum of $100,000 had been written off to which may be added another $50,000. The balance due the department was $886,565.15.

Against this taxes and payroll should be written on the credit side, Mr. Manson claimed.

The chairman protested that to do that it must be assumed that the plants and industries would have been idle but for Government assistance. The competitive side of some of these industries must also be taken into consideration, he said.

TO HELP VETERANS

There was no justification for assisting a competitive industry Colonel Martyn stated, and immediately asked by the chairman why he had done so, said it had been done at a time when returned soldiers were being helped in industries.

(Concluded on page 14)

Robert Jardine Dies In New Westminster

New Westminster, Jan. 30—Robert Jardine, sixty-five, for forty-two years a resident of this city, died suddenly yesterday afternoon at his home on Sixth Street following a heart attack.

Born in Campbelltown, N.B., Mr. Jardine came to British Columbia as a young man. For years he had been prominently identified with the business life of the city and district as a lumberman.

COLD WAVE IS CAUSE OF DEATH

Body of Aged Man Found in Deserted Building in Vancouver

Vancouver, Jan. 30.—Tragedy marked the record of the cold wave in the Vancouver district yesterday when the body of an unidentified man was found frozen stiff in a vacant mill office at 1605 West Georgia Street.

The victim was a man about seventy years of age and, judging by his appearance, he was destitute when the frost put an end to his misery. Piecing together the available facts, investigators have constructed a theory to account for his movements in the hours before his death. Chilled, hungry and homeless the aged wandered sought shelter Monday night in the deserted office of the Pacific Mills Ltd. The mill itself had been dismantled, but the one-story office shack was left standing.

He stretched himself on the floor and slept. The following afternoon a passerby, looking through a window, discovered the body.

Detectives describe the body as that of a stout man, about 5 feet 8 inches in height. He was dressed in a jacket and trousers of dark blue with a light stripe.

No money was found on the body, and there was nothing noticed by which identification could be established.

Persons living near the mill office told police they had observed the old man in the vicinity late Monday.

HIS MINISTRY IS DISTURBED BY TROOPS' MUTINY

KING ALFONSO OF SPAIN

Sentences of Death Follow Spain Revolt

Several Army Men Condemned For Part in Mutiny at Ciudad Real

Madrid, Jan. 30—Rumors from Ciudad Real to-day were that several sentences of death had been passed after a summary courtmartial had inquired into yesterday's artillery mutiny there.

An artillery general, who was the ringleader in the whole affair, was believed to have escaped into Portugal.

The city which was the scene of the principal rebellion has been occupied by troops from Madrid, under command of General Orbaz. The general took all possible measures to maintain order. Some troops which left Madrid were returning to the capital.

Censorship prevents further details and a large number of dispatches have been suppressed.

TORY LEADER ARRESTED

Madrid, Jan. 30—Eventualities from yesterday's military revolt took a new turn to-day when the leader of the Tory party, Sanchez Guerra, was arrested in Valencia. He was detained in the quarters of the captain-general of the district. His son is Chief Officer of the Port of Valencia.

Archbishop Lang Now in London

London, Jan. 30 (Canadian Press Cable)—Most Rev. Cosmo Gordon Lang, Archbishop of Canterbury, has so far recovered from his illness as to be able to leave Canterbury for London accompanied by a nurse and his secretary. Ill since his enthronement last December, he has come to London only for further medical treatment.

Under these circumstances, it is impossible for him to reach any decision for some time on the question of attendance at the church congress to be held in Toronto next September. No specific date for the latter has yet been decided on.

ENGLAND FOOTBALL

London, Jan. 30. (Canadian Press Cable)—Football games in England today resulted as follows:

ENGLISH LEAGUE—FIRST DIVISION

Manchester City 6, Bury 4.

SECOND DIVISION

Barnsley 0, Chelsea 1.

RUGBY

Oxford University 9, Bristol 3.
Middlesex 8, Royal Air Force 6.

ENGLISH CUP
Replayed Tie

Bolton 5, Liverpool 2 (after extra time).

LITTLE JOE

POLICE KEEP ORDER IN DOUKHOBOR AREAS WHILE SEVERAL ARRESTS MADE

In Addition to Eight Sentenced at Grand Forks, B.C., and Three to Be Tried at Nelson, It Is Expected Number of Extremists Will Come Before Magistrates on School Charges

Grand Forks, B.C., Jan. 30—The Doukhobor situation in this district is now well in hand and Inspector Dunwoody and the provincial police officers called to Grand Forks last Sunday to assist in quelling the disturbances have gone to Brilliant and Thrums, with warrants for the arrests of other Doukhobors who had been active in school troubles at those places.

The three members of the Sons of Freedom, Doukhobor colony, who had been arrested for their activities in taking children from schools in the district, were taken to Nelson last night and will appear there for trial.

CROWD SINGS

Police officers entrained their prisoners at the West End station here in order to escape any demonstration on the part of a number of Doukhobors who had gathered at the downtown station for their farewell to the men leaving for Nelson. However, there were more than fifty Doukhobors at the West End station and these were soon added to by two truck-loads from the city when they found the prisoners were not leaving from that station. No demonstration was made, however, the Doukhobors contenting themselves with singing until the train had left.

JAIL SENTENCES

Yesterday eight Doukhobors appeared in court here before Magistrates Donaldson and Hutton on charges of resisting police officers. The case was finished yesterday afternoon and the magistrates handed down their decisions. The Doukhobors were sentenced to six months with hard labor in the Oakalla jail.

Peter Veregin, leader of the Christian Community of Universal Brotherhood, who had been here in connection with the trial yesterday, left last night.

The men sentenced and those taken to Nelson for trial are not members of the community which follows Veregin's leadership.

COMMITTEE DISCUSSES SIGN BY-LAW

City Claims Power to Order Removal of Projecting Signs

Compulsory Illumination of Projecting Signs Is Mooted

The new sign by-law, which is the first of two electrical by-laws now in course of preparation, will be submitted to the public works committee of the City Council this afternoon, with Alderman J. L. Mara in the chair. The other by-law being prepared, the electrical inspection measure, will be introduced after the sign regulation by-law has been settled.

The proposed draft of the sign by-law would give the city wide powers, it is understood, and will set out the requirements for all signs projecting over the sidewalks in the city. The by-law will also seek council authority to order the removal of any signs which do not conform to the new requirements.

REMOVAL CONTEMPLATED

As at present drafted the by-law would require the removal of all projecting signs of more than eighteen inches in length, and ten inches deep, which are unilluminated, but would legalize the erection and maintenance of lighted signs on the permit system. In connection with the regulation and inspection fee, based on the square foot area of the signs, is being suggested, with maximum and minimum limits.

(Concluded on page 20)

Prince Talks With Miners In English Areas

Heir to Throne Expresses Sorrow at Extent of Suffering Among Unemployed

Newcastle, Eng., Jan. 30.—His heart made heavy by the grim reality of poverty-stricken homes in the coal mining regions, the Prince of Wales today continued his tour of the coalfields, going to the Northumberland district, which is reputed to contain some of the blackest spots in the country.

"It makes one's heart sick to see and hear of such conditions," said the Prince.

The first call this morning was at the Wallsend training centre, where men in the gnawing despair of the mining villages are trying to become efficient at some other trade.

SEES CROWDED HOUSE

Going to another village consisting of twenty-four cottages each containing one room and an attic, the Prince accompanied a miner to his home. Stooping to enter, he learned that nine persons, six of them adults, lived there. It was then he spoke of being heartsick at such conditions.

From there the future King visited Martin Cann, a widower, in whose family of eight only a lad of fifteen is working. The Prince met the boy, who was just returning from a mine, his broken shoes revealing mud covered feet.

"Can's you get better shoes than those?" asked the Prince.

NO MONEY FOR CLOTHES

"We haven't been able to buy clothes for years," replied the youth.

The Prince surveyed the house in a silence more eloquent than words and left, looking sad and troubled.

He left that district only to visit another as bad. Seatonburn, a town which has been adopted by Kingston-on-Thames, much as the devastated towns of France were adopted, has only sixty men of its population of several hundred at work. Most of the men have been unemployed for two years.

At East Hartford, a large mining community, the Prince found scarcely a household getting more than a pound sterling in weekly wages.

CITY SCHOOLS REOPEN DOORS TO-MORROW

All city schools will be open again to-morrow, it was stated at the offices of the City School Board today, following a sudden thaw towards noon. Primary, all grades and High School will be back again to-morrow on full time operation. The Night School will recommence its schedules on Thursday evening.

Booth Men to Be Heard By High Council

London Court Orders Salvation Army Head Not to Be Deposed Without Session

Obeying Injunction, Council Makes Arrangements For New Leadership Discussion

London, Jan. 30—The High Council of the Salvation Army, prevented from deposing General Bramwell Booth and electing a successor by an injunction granted in the Chancery Court here this morning, is making plans for a new meeting at which representatives of the general will be heard.

An earlier dispatch from London this morning said:

An injunction against the High Council of the Salvation Army was granted in the Chancery Court here to-day by Mr. Justice Eve, preventing it from acting on its resolution deposing General Bramwell Booth and electing a successor until a further meeting of the Council, at which the general will have an opportunity of being heard.

The judge said a mistake had been made in not giving the general an opportunity of stating his case before the High Council and that therefore the resolution of adjudication could not stand.

SEEK CHANGE IN PENSION LEGISLATION

Civic Employees Would Make Important Amendment to Superannuation Act

Amendments to the Superannuation Act insofar as the legislation affects municipal workers are being sought by a delegation representing policemen, firemen and other civic employees of Vancouver, Victoria and other important cities. Their requests were laid before H. D. Twigg, member of the Legislature for Victoria to-day, and he is explaining them to the Cabinet.

The civic employees ask that the basic figure for long service employees who are approaching the age limit be increased so as to give them larger retiring allowances; that arrangements be made to permit the transfer of fund credits from one municipality to another in the event of an employee changing his civic employer, and that the changes sought be made retractive.

WOULD ALTER BASIS

Under the present legislation which came into force within the last year, this basis of seventy-five is used in computing the amount payable to a long service employee from the special fund set up for the retirement of veterans who had served years in municipal employment. This fund is in addition to that which is currenly set up by the employees and the municipal treasuries. It consists of a one per cent charge in the payrolls of each municipallay where the superannuation scheme is in operation, and is for the purpose of making an allowance to the employees who had served many years prior to the coming into force of the act.

In computing the allowance the basic fugures of $75 is taken. This is divided into the average annual wage paid to an employee, and is then multiplied by the number of years the pensioner has served, and the result is the yearly amount of the pension. The request of the delegation is that this basic figure be reduced to fifty, resulting in an increase in the annual allowance. They ask that this change cover existing contracts as well as future pensions.

Ottawa Awaits U.S. Move On Import Rules

Early Negotiations on Customs Preference Anticipated at Federal Capital

Ottawa, Jan. 30—At the Department of External Affairs to-day, it was stated the reports presented yesterday by President Coolidge to the United States Congress on the subject of customs preferences on imports through Canadian ports had not yet been received. No diplomatic representations based on them have yet been made. The United States Ministers to Canada, however, brought the general situation to the attention of Premier King some weeks ago. As President Coolidge informed the United States Senate that diplomatic negotiations would be started with Canada on the matter, it is anticipated there will be representations in the near future.

VIEWS DIFFER

Washington, Jan. 30 (Canadian Press).—Discriminatory tariffs against goods imported into the United States through Canadian ports is recommended by only one out of three Government departments which reported

(Concluded on page 20)

Playwright Charged In Shanghai Is Heard In New York Court

New York, Jan. 30—William Preston Gibson, playwright of Washington, was arraigned here yesterday before Federal Commissioner O'Neill on a complaint charging the rasing of a cheque in Shanghai, is held under $3,000 bond for hearing March 20 in removal proceedings.

Gibson, a son of the late Senator Randall Gibson of Louisiana and a nephew of the late Chief Justice Edward White of the Supreme Court of the United States, was arrested in Victoria almost a year ago on his return from the Orient, where he was accused of having defrauded merchants of $7,000.

Gibson, his wife and son sojourned in Shanghai for about five months in 1927.

Gibson, who also is said to be a lineal descendant of Patrick Henry, served during the World War, first in a British ambulance corps and later with the United States marines. He was decorated with the French Croix de Guerre.

FOR AFGHANS TO DECIDE

London, Jan. 30—Sir Austen Chamberlain, British Foreign Secretary, told the House of Commons to-day that the British Government had no intention of assisting any of the factions contending for power in Afghanistan. He added it would not interfere in the internal affairs of that country.

TRUSSES

Obtained here give satisfaction, for they are properly fitted by a truss expert with over twenty years' experience. We also have a complete stock of Abdominal Belts and elastic webbing.

PRIVATE FITTING ROOM

THE OWL DRUG CO. LTD.

Campbell Building Fort and Douglas — PRESCRIPTION SPECIALISTS — W. H. Bland, Mgr. Phone 135

Winter Footwear All Reduced

SPECIALS ON

MEN'S, WOMEN'S AND CHILDREN'S RUBBERS, GAYTEES AND CITY BOOTS

ROYAL SHOE STORE

636 Yates Street

SEEKS RIGHT TO INSPECT QUARRIES

Bill Introduced to Legislature By Minister of Mines

Provincial Secretary Wants Act to Validate Appointments

Two new measures introduced into the Legislature to-day by members of the cabinet were a new act to regulate the working of quarries and an amendment to the Civil Service Act. By the former, Hon. W. A. McKenzie, Minister of Mines, takes the power to inspect the operation of quarries in the interests of the safety of workmen. In the latter, Hon. S. L. Howe, Provincial Secretary, seeks to validate various appointments under the Civil Service Act believed to have been made irregularly. With respect to this measure it is explained by the Minister that owing to the wording of the former Civil Service Act a great number of appointments in the Department of Education have required the certification of the Deputy Minister, although until the superintendent of Education was recently given that rank, there was no such dignitary.

HEADACHE RELIEVED . . . QUICKLY

This Purely Vegetable Pill quickly corrects the digestive disturbances, removes the intestinal poisons, and sick headache quickly disappears. Your whole system enjoys a tonic effect, constipation vanishes, and you feel a renewed vigor. Avoid bromides and dope, they are depressing and harmful. All Druggists 25c and 75c red pkgs.

CARTER'S LITTLE LIVER PILLS

PROTEST LIMITING EGG SELLING HOURS

Royal Oak, Jan. 30—A meeting of the Egg and Poultry Pool was held in the Royal Oak Schoolhouse for the purpose of organizing a local and electing officers. The following were elected to hold office for one year: President, Neil McGillvary, Prospect Lake; secretary, Charles H. Borden, Lake Hill; directors, S. Ball, Strawberry Vale; E. Howe, Saanichton; F. T. Copithorne, Colquitz. Charles H. Borden was appointed delegate to the general meeting to be held in Vancouver on February 23.

A discussion ensued regarding the action of the City Council in prohibiting the sale of eggs after certain hours. All thought it was not in the best interests of the poultry men of Saanich, who are trying to increase the consumption of eggs, to have the sale thus curtailed. The five members of the board were appointed as a delegation in conjunction with five men from the Luxton local to approach the City Council and prevail on them to reconsider the matter.

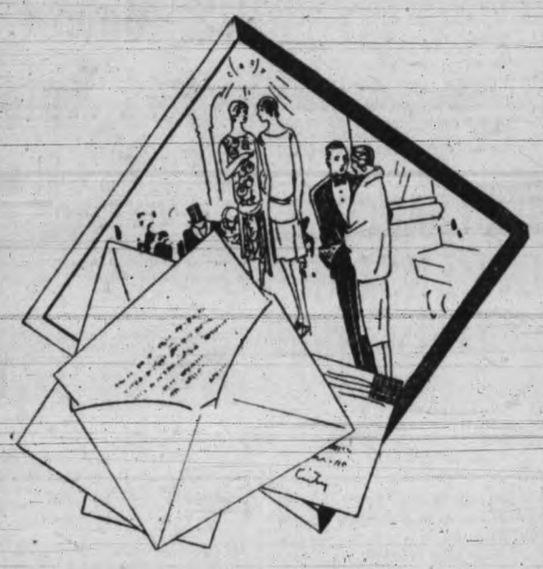

When You Read Your Invitations What Do You See Between the Lines?

Of course you read invitations between the lines. Everybody does. Invitations do not say it all in print or writing. They may tell whether an affair is formal or informal. Yet they only request your appearance. But for your own sake you read "your best appearance" between the lines.

And when you step out from the tub or shower to dress for the occasion you will enjoy putting on garments that have a wholesome freshness—clothes perfectly cleaned by our modern dry cleaning process give you that feeling.

Give Us a Trial. Satisfaction Guaranteed.

Pantorium DYE WORKS

Phone 3302. 905 Fort Street

MANSON RAISES DOUBTS OF TWO SEATS IN HOUSE

Meets Government Opposition on Plan to Correct Election Act Errors

Resolution For Investigation By Select Committee Fails

While they were perfectly in agreement with ex-Attorney-General A. M. Manson that there were errors that should be corrected in the present method of conducting elections in British Columbia and that the secrecy of the ballot was not preserved, Mr. Manson's resolution for a select committee of the House to inquire into the operations of the Elections Act met the full force of the Government's opposition and went down to defeat by thirty-two votes to ten.

MINISTERS LEAD ATTACK

T. D. Pattullo, leader of the Opposition, and George S. Pearson, member for Nanaimo, made speeches in support of Mr. Manson's plea. J. A. Buckham seconded the resolution and the weight of Hon. Joshua Hinchliffe, Minister of Education, Hon. W. McKenzie, Minister of Mines, and Attorney-General Pooley was thrown against it.

In the course of his remarks, Mr. Manson drew the attention of the whole House when he said he had been informed that there were two seats secured by men now sitting in the Legislature who did not secure a majority of the votes cast in their constituencies.

Names were called for, but Mr. Manson declined. He did not feel called upon to give the names if the committee to investigate was not to be named. When Mr. Pooley suggested the Court was the place to take up such a matter, Mr. Manson promptly replied that this would be so were it a case of fraud or corruption, but this was not alleged against the members.

He promptly met Col. Cy. Peck's taunt when the member for the Islands asked that the names might be given. "The Government will then know not to burn the papers as your Government did."

"SMART REMARK"

"That is a very smart remark of the type we are getting from the member for the Islands," said Mr. Manson. "I want to say that the last Government burned no election papers before the time prescribed by the act and saved many longer than the time called for."

In first speaking to the resolution, Mr. Manson said the British Columbia ballot paper differed from that used by other provinces and that used in Federal elections. He was told that because the ballot paper was not entirely in black with a white space prescribed for the elector's cross that many voters had marked their ballots in a way which caused them to be rejected. They had tried the absentee ballots on two occasions, but there might still be room for improvement. Deputies in some instances, he believed, had not quite grasped the workings of it. He suggested now was the time to take up the matter. The election had only just been held. Its conduct was familiar to them and party animus was at rest. The person who could assist most in the investigation, he said, was the Chief Electoral Officer, now the Deputy Provincial Secretary. The thinness of the ballot paper, permitting the cross to be seen through it, was commented upon by Mr. Manson.

SEES NO REASONS

Mr. Hinchliffe could see absolutely no reason to appoint the committee at this time. In 1924 there were a lot of complaints about the absentee ballot. In the 1928 election there were few complaints. Now there were none, Mr. Manson came froward and suggested an investigation. Conservatives when in opposition, had drawn attention to the thin ballot papers through which the cross could be seen. Regarding the cross, he doubted if it was necessary that it should be on a particular side, and believed it had been ruled that it could be on either.

Regarding Mr. Manson's comment that deputies had not grasped the absentee ballot, "I understand," said Mr. Hinchliffe, "that that is not the fault of the act, but because the Liberal Government named deputies to whom it was impossible to explain it." The Chief Electoral Officer had traveled a great deal and had all the information necessary. He thought it would be a waste of time to name a committee."

"NOT SECRET"

Supporting Mr. Manson, George S. Pearson protested the ballot was not secret. He himself had been told of men who voted against him. He knew also of an employer of labor who had been told of employees who had voted against him, and, fortunately for them, he was fairminded about it. Regarding the place to put the cross, he thought if electors knew how many ballots were lost through this, they would demand a change.

Attorney-General Pooley said he had drawn the attention of the Government to the flimsy paper used for ballots. Mr. Manson was complaining of the quality of the paper his Government used in face of Conservative protests. "This Government will see that the secrecy of the ballot is preserved and the rights of the people protected," he said.

ASKS NON-PARTIZAN ATTITUDE

Mr. Pattullo pleaded for the matter to be approached on a non-partizan basis. The last Government had appointed a committee and had made changes which had inspired confidence in the election machinery. Judging from the remarks made, more changes were necessary. A great deal of good might be done by the committee hearing complaints and suggestions and surely no harm could result.

The Minister of Mines agreed on the flimsy nature of the ballots. In the last election, friends told him how scores voted. If the absentee voting was to be maintained, changes were necessary, he said. It didn't require a committee of the House to inquire into the matter. It was well-known to everyone. He ventured to say a clever returning officer could tell how ninety per cent of the votes were cast, the way voting was conducted at the last election. He quoted the Grand Forks election, where a judge ruled the cross must be in the prescribed place. The last Government had an opportunity to make the changes, he said.

"We want them now," commented Mr. Pearson.

PROMISES CHANGE

"I think I can promise my honorable friend from Nanaimo that the changes will be made before the next election," said Mr. McKenzie.

Mr. Manson, replying, said the Minister of Mines had put a case which was strong for the resolution. He also thanked him for his correction of Mr. Hinchliffe on the question of placing the cross on a ballot. The Minister of Education had led the opposition to the resolution in a partisan spirit, he said, and his remarks charged inefficiency regarding officers came with very poor grace, and would not be appreciated by many admirable men who served the Province in this connection. The Election Act previously had been left to the late Premier and the Minister of Finance as experts. If, however, something had been left undone that was no reason why it should not be corrected now.

How Best to Use Vicks VapoRub After the Flu

Late Winter Colds Are Doubly Dangerous This Year; Don't Let Them Get a Start

AVOID PNEUMONIA OR A SECOND ATTACK OF FLU

If you catch a fresh cold, don't keep it overnight. If possible, go home and go to bed. Take a laxative and a hot lemonade, apply hot wet towels over throat and chest until the skin is thoroughly reddened. Then rub vigorously with Vicks. Spread on thickly and cover with warm flannel.

Leave the bed-covering loose, so that the vapors, released by the body-warmth, may be freely inhaled. At the same time, Vicks acts through the skin like a poultice.

Repeat this treatment every four hours, eat lightly, and stay in bed until the cold is broken. Complete rest helps the body throw off the cold more quickly.

Mothers especially appreciate Vicks for the children. As it is applied externally, it can be used freely and often, without upsetting delicate digestions, as too much "dosing" is so apt to do. (Advt.)

STUDY OF HEALTH INSURANCE ASKED

Skeena Liberal Member Calls For Naming of House Committee

Dr. H. C. Wrinch, Liberal member for Skeena, gave the lead to the Legislature Tuesday in asking consideration of the need for a health insurance act. He moved a resolution asking for a committee of five members of the House to investigate the workings of successful acts elsewhere and to report to the House. G. S. Pearson, of Nanaimo, seconder of the resolution, adjourned the debate until a further sitting as the hour was late when Dr. Wrinch concluded.

The member for Skeena pointed out that a similar resolution had been adopted last session unanimously, but that owing to the election no committee had been appointed because of the possibility that its members would not be returned to present their report.

EXHAUSTIVE INQUIRY

Inauguration of such a far-reaching measure as state health insurance, the member contended, would require exhaustive investigation. The question of the contribution to be made by the citizens who would benefit must be studied thoroughly. The effect on hospitals and other public institutions which would be called upon for increased service must be examined to see what charge would be imposed on the public treasury in order that this service might be rendered efficiently. The effect on insurance companies must be ascertained.

The question of cost was also important, he said. Somebody had projected the idea that the public cost would be $5,000,000. Dr. Wrinch disagreed with this, but it was important that the facts be ascertained in view of the effect that fear of such a heavy charge would have on the public mind.

The member noted that three Government supporters had already spoken strongly in favor of health insurance in the House and urged the advisability of committee investigation at the earliest possible time.

KIWANIS HEAR SCHOOL ISSUE

Construction of Technical High School Has Support of Clubmen

Trustee J. L. Beckwith, chairman of the finance committee of the City School Board, made a strong case for the Technical High School plan in an address before the Kiwanis Club yesterday. The plan had been chosen by the board after a patient study of all alternatives, and would be found to be the best as well as the most economical means of relieving serious congestion in city schools, he said.

For no other plan would the city receive a total of $150,000 in grants from the Federal and Provincial Governments, stated the speaker. If the Technical High School were not built then the city would be forced to construct another High School, and would receive no aid in financing such a building, Mr. Beckwith stated.

Governments had recognized the value and importance of diversified training, and were ready to help with direct cash houses towards the institution of such work, continued Mr Beckwith. It was not alone the question of where to put city pupils, yearly growing in numbers. He appealed to members of the club to study the plan proposed by the board, and to support the issue when it went before the ratepayers.

The Kiwanis Club was already on record as in support of the technical high school plan, Mr. Beckwith was informed. He was thanked for his able exposition of the plan.

EAGLE HEAD PAYS LOCAL AERIE VISIT

Edward J. Ryan, Grand Worthy President, F.O.E., Heartily Welcomed

Tells of Order's Growth at Meeting of Local Aerie

After a flying visit to the local aerie of the Fraternal Order of Eagles, Edward J. Ryan, grand worthy president of the order, and other grand lodge officials left at midnight last night for Vancouver.

A warm reception was given the Eagle leader by the Victoria aerie. The committee which met the afternoon boat included: Charles A. Jasper, president; C. H. Lester, chaplain; Frank Le Roy, state president for Washington and B.C.; W. Seidelbroum, chairman of the hall; committee, C. Goodwin, J. Hughes and G. Dupont.

DRUM CORPS OUT

After a dinner at the Douglas Hotel, at which Mr. Ryan was the guest of honor, the prize-winning drum corps of the Victoria lodge paraded the visitors to the Aerie, Government Street, where a lodge meeting was held.

Addressing the meeting, Mr. Ryan said in part:

"The Fraternal Order of Eagles has 600,000 members. Its real estate exceeds $22,000,000. Its invested funds have passed the $10,000,000 mark. Cash on hand, lodge furnishings and club fixtures are worth $10,000,000 more. During the year ending June 1, 1927, 90,000 men joined the F.O.E."

"Men become members of the Fraternal Order of Eagles for two reasons, firstly, because they find in the order a certain opportunity to do many of the things that every patriotic citizen longs to do—to further the principles and ideals in which he believes; secondly, they are able, at the same time, to better themselves physically, mentally and spiritually.

NECESSARY WANT

"The aerie homes and clubhouses of the Fraternal Order of Eagles are to-day filling a necessary want for hundreds of thousands of our men. They stand, all over the land, in fulfillment of the desire of the 'savage man' to join with his fellows and enjoy the social comforts and the opportunities that should belong to all. To-day, hundreds of aeries of the F.O.E. have their club houses. In a few years, scarcely an aerie will be without its temple. And in these buildings will be found all the conveniences to satisfy the social longings of the average man—surroundings that a few years since were perquisities of the rich man only.

"During the last year, the building programme of our order has been greatly stimulated. We point with justifiable pride to the completion in 1927 of what is conceded to be the outstanding fraternal structure of the United States — the Temple of Milwaukee Aerie, Fraternal Order of Eagles. This edifice was built at a cost of $1,250,000.

PENSIONS

"There are two matters of record that every Eagle is proud of: First, our campaigns for mothers' pensions and pensions for the dependent aged, and second, the many activities in the war.

"The fine patriotic achievement of the F.O.E. is the war record of the order. Out of a membership of only 325,000 Eagles on our roster at that time, 47,000 were in service.

"Recently the Grand Aerie, in response to the eager desire of many of its members, created a new department of the order—the ladies' auxiliary. The enthusiasm begot may be judged by the fact that during the first four months more than 200 chapters were instituted, with a membership running into thousands. The motto of the auxiliary describes it purpose and its ideal: 'For Home, for Country and for God.' Is there a nobler motto anywhere?"

CLUB EXAMINES SKIPPERS' LOGS

Natural History Society Studies Features of Island Noted By Cook and Strange

The natural features noted by Captain Cook and Captain Strange, during their cruises about Vancouver Island, were discussed and commented upon at the gathering of the Natural History Society Monday night, when W. A. Newcombe, biologist at the Provincial Natural History Museum, gave a survey of the trips of these skippers.

From the logs of each of the captains the gathering selected certain terms, determined their exact significance and related them to various items of interest in the history of the cruises. Further interest was added to the meeting when the audience examined various specimens which Mr. Newocme had brought from places mentioned in the logs.

Mr. Newcombe in the course of his address said:

"As most of you know, Capt. Cooke's vessels were the first to put crews ashore on what is now B.C. This was in March, 1778. After refitting his ships he sailed for the north and next made a landing in Alaska. While at Nootka, with the assistance of Dr. Wm. Anderson, surgeon on the Resolution, he made a small vacabulary of the Nootka language, chiefly of things observed in the village, such as their houses, weapons, foods, etc., so it naturally brings to notice mention of natural history and ethnological specimens for the first time. Capt. Cook gives great praise to Anderson, and says that he owes everything to him that relates to their language. Dr. Anderson died a few months later off Cook Inlet, Alaska, but some of his specimens, eventually reached England. He was the first British naturalist on the Northwest Coast.

"In 1785 we have our next record of a visit to Nootka. A Capt. Hanna in the snow Sea Otter. He spent five weeks at Nootka and collected 560 sea otter skins, and then sailed direct to China, returning again in 1786 only to find that James Strange with two vessels, the Cook and the Experiment had visited Nootka and secured all the skins in the vicinity.

"Strange had conceived the idea of visiting the Northwest Coast on reading Cook's third voyage and formed a company in Bombay to outfit the ships.

"They arrived in Nootka at the end of June, though he did not have any naturalist aboard, he with the aid of his officers adds many words to Cook's items for the first time that we have since been able to either collect personally or get references to—from other early works."

At the conclusion of the address Mr. Newcombe was warmly thanked for the information presented by him to those who braved the elements to attend the meeting.

Mallek's

Offer

Fur Coats

Of Marked Distinction

To Clear at

$98.50

Sumptuous Furs Flattering Lines

Superbly Smart

Mallek's 12 Payment Plan allows you to wear your garments while paying for them, at no increased cost. Inquire at office.

1212 DOUGLAS STREET

Mallek's Limited

TELEPHONE 1901

Women's Ready-to-wear and Millinery

ASK BOUNTIES ON ALL KINDS OF B.C. IRON

Government's Plan Provides Aid For All Classes of Production Here

Legislation by which the Government will be able to pay bounties on all kinds of iron and steel produced in large quantities in British Columbia was introduced in the Legislature yesterday by Hon. W. A. McKenzie, Minister of Mines.

It repeals all former steel bounty legislation and allows the payment of bounties as follows:

(1.) In respect of pig iron manufactured from ore, on the proportion produced from ore mined in the Province up to $3 a ton.

(2.) In respect of pig iron manufactured from ore on the proportion produced from ore mined outside the Province up to $1.50 per ton.

(3.) In respect of steel shapes of commercial utility manufactured in the Province a bounty not to exceed $1 per ton.

"Bounty," says the act, "as on pig iron under this act may be paid upon the molten iron from ore which in the electric furnace, Bessemer, or other furnace enters into the manufacture of steel by the process employed in such furnace; the weight of such iron to be ascertained from the weight of the steel so manufactured.

Bounty on steel shapes will be paid only on articles manufactured in a rolling mill having a rated productive capacit yof at least 20,000 tons a year.

No agreement under the act may remain in effect for more than five years and not more than $2,000,000 shall be paid out for the first two classes of product. In the case of the third class, up to $20,000 a year may be paid or $100,000 in the aggregate.

Keating

Keating, Jan. 30.—The Sidney and South Saanich United Churches held their annual congregational banquet in the South Saanich Church, Nat Gray presiding. Mr. Edmonds gave a solo, which was followed with a recitation by Mrs. Dearborn. The pastor of the two churches, Rev. N. W. Lees, presented the annual report of the church board and also of the societies. Mr. Lowe moved the adoption of the report and Miss C. MacNab seconded it. Mr. Anderson gave a vocal solo, and Mrs. Dearborn another recitation. E. R. Hall presented the report of the church board re the pastoral supply, and upon the request of both congregations, Rev. N. W. Lees was asked to remain another year. This was seconded by W. Gray. The pastor asged for a little time to make his decision, and a committee of A. MacDonald Lowe and Fralick from Sidney, and N. Gray, Heyer and A. Hafer of South Saanich was appointed with power to act. A. MacDonald proposed a toast to the ladies and artists, after which the singing of God Save the King brought the evening to a close.

The Saanichton Wolf Cubs posponed their "tenderfoot test" which was to have been held on Saturday afternoon until Saturday afternoon, Febraury 9, at 3 o'clock in the Agricultural Hall, Saanichton.

WOULD CONTINUE P.G.E. BUILDING

Cariboo Member Asks Government to Go Ahead With Construction

The old demand for construction of the Pacific Great Eastern Railway on to Prince George was revived in the Legislature yesterday by Roderick Mackenzie, the newly-elected Conservative member for Cariboo.

"Construction should be started on the northern end of the line as soon as possible," Mr. Mackenzie declared during the debate on the Speech from the Throne. "On the southern end, until we know exactly what is going to happen to the P.G.E., its needs are not the same as in the north."

He explained that navigation from Vancouver to Squamish, the present terminus of the line, is not difficult, whereas at the northern end of the railway, Prince George has no direct communication with the Coast.

Mr. Mackenzie urged that the interior be divided into hospital districts, which would pay levies necessary to support hospitals. For the benefit of settlers in outlying districts, he suggested the inauguration of a traveling clinic.

"More roads and better roads are the great need of the Province," Mr. Mackenzie asserted, as he told of the road needs of his own constituency.

"I am not sure but that we are spending a little too much on main highways at the price of neglecting lateral roads needed by our farmers," he added. He urged attention to the roads of the Barkerville, Horsefly and Likely mining districts, and of the Chilcotin cattle country.

Home-Made, but Ends Bad Cough In a Hurry

To end a stubborn cough quickly, it is important to soothe and heal the inflamed membranes, get rid of the germs and also to aid the system inwardly to help throw off the trouble.

For these purposes, here is a home-made medicine, far better than anything you could buy at 3 times the cost. From any druggist, get 2½ ounces of Pinex. Put this into a 16 oz. bottle, and add plain granulated sugar syrup or strained honey to make 16 ounces. This takes but a moment, and makes a remedy so effective that you will never do without, once you have used it. Keeps perfectly, and children like it.

This simple remedy does three necessary things. It loosens the germ-laden phlegm and soothes away the inflammation. At the same time it is absorbed into the blood, where it acts directly on the bronchial tubes. This explains why it brings such quick relief, even in obstinate bronchial coughs and "flu" coughs.

Pinex is a highly concentrated compound of genuine Norway Pine, containing the active agent of creosote, in a refined, palatable form, and known as one of the greatest healing agents for severe coughs, chest colds and bronchial troubles.

Do not accept a substitute for Pinex. It is guaranteed to give prompt relief or money refunded. (Advt.)

TRY PAZO for any form of Piles. World famous for results. Money-back guarantee and full directions in each package. Tube with pile pipe, 75c. Tin box, 60c.

Phone 536 for Quality COAL Remember! Heavy snow makes delivery difficult. Order Now

PAINTER & SONS 617 CORMORANT ST. PHONE 536

DOWELL'S CARTAGE And Storage Co. Ltd.

Believe in GOOD WILLING SERVICE and will give you SERVICE

In Storage, Packing, Crating to any parts of the world Experts in

FURNITURE AND PIANO MOVING

We Know How

Private Storage Rooms, Together With Largest Moth-proof Room in City

We Also have the Lowest Insurance Rate on Storage in Victoria

1119 Wharf Street, Rithet Building

Telephones—539 and 69 Night—8274X and 5769R

THE SOUTH AFRICAN PLUME SHOP
WHERE FASHIONABLE WOMEN SHOP

Presenting Advance Styles in

SPRING FROCKS

AND

SPRING COATS

In Sports and Dress Styles

We Are First to Sponsor Modes Approved by Paris

Final Clearance of All

Winter Coats at Exactly Half Price

Winter Frocks

For Sport and Afternoon, reduced to $14.75

Every Winter Hat

From the Main and French Salons, reduced to $5.75

Every Hat

From the Bargain Basement, reduced to $1.95 and $3.75

Charge Purchases Will Be Entered on Your March Statement

THE SOUTH AFRICAN PLUME SHOP

747 Yates Street WOMEN'S READY-TO-WEAR AND MILLINERY Phone 2818

WICKER FERN STANDS

$2.50, $5.75, $7.00 and $17.50

Exceptional values and make excellent presents.
All well made by Disabled Ex-service Men.

THE RED CROSS WORKSHOP

684-6 Johnson St. (Just Below Government) Phone 2169

SEVEN MILES UP!

Here's What Happens When You Ascend to 37,854 Feet Above the Ground

Here's what old Mother Earth looks like from seven miles up, as shown by the lower picture, which takes in an area of twenty-five square miles. Above are the men who climbed to 37,854 feet to get this photo, Captain Albert W. Stevens and Captain St. Clair Street. They are shown in their high-altitude flying suits and with the oxygen bottles that kept hem alive.

By ISRAEL KLEIN

We'd catch our death of cold if any of us tried to repeat the flight of two army aviators in Dayton, O., to a height of 37,854 feet. And if we escaped that death, we'd die of exhaustion half way up, even though sitting quietly in the cockpit.

The reason is that in an hour and twenty minutes the plane which these army men took aloft went from a temperature of seventy-one degrees above zero to seventy-six below, and back again the next hour to sevent-nine above. In addition, the change in atmosphere was so fast that at 15,000 feet the aviators had to get their air from oxygen tanks.

The men who took this trip into the cold, rare atmosphere more than seven miles above the earth were Captain St. Clair Street and Captain Albert W. Stevens, stationed at Wright Field, Dayton, O. They went up to test a new type of long range camera, to experiment with a new way of obtaining altitude measurements by means of photographs and to get a record of temperature variations.

This is how the aviators dressed:

First they covered their bodies with grease, like channel swimmers. Then they donned a bathing suit. Over this went three suits of woolen underwear, then a woolen uniform and finally a leather flying suit with fur collar.

Over their feet went three pairs of woolen socks, then shoes. They wore electrically heated, woolen-lined gloves and a wool-lined leather helmet. Electrically heated goggles over their eyes had a small hole drilled in each lens to enable the wearer to see if the rest of the lens became coated with frost.

A wool-lined, leather mask covered their faces and a small tube projected at the mouth for breathing. When the plane reached the rarified air above 15,000 feet, the aviators attached mouth tubes from special oxygen bottles, and breathed from these.

Extra oxygen also had to be supplied to the motor. This was done by means of a supercharger, or oxygen booster, developed by Dr. S. A. Moss, in the Lynn, Mass., research laboratories of the General Electric Company.

Policemen are flying now. These two men, Elwood S. Taylor, left, and Robert L. Barkley, members of the Orlando, Fla., police department, are Florida's first flying cops.

To-morrow is the Last Day of Our Pre-inventory Clean-up Sale

Many Final Clearance Bargains Are Being Offered in All Departments

Take Advantage of Them

Angus Campbell & Co. Ltd.

1008-10 GOVERNMENT STREET

VANCOUVER ISLAND NEWS

Nanaimo

Nanaimo, Jan. 30.—The members of the Nanaimo Capitol Theatre orchestra were on the air Sunday evening broadcasting from Vancouver. Judging by the number of congratulatory messages received, the various numbers were all appreciated. The assisting soloist was Llewelyn Williams, who rendered three solos. These popular concerts are made possible by the co-operation of Nanaimo business men.

The death occurred in the local hospital Sunday morning of Mrs. Ellen Finch of Cassidy, who has been a resident of Nanaimo and district for eight years. A native of Lancashire, England, she was aged sixty years, and is survived by four sons, two daughters and one sister. Mrs. Darwell, Kennedy Street, Nanaimo, is an aunt of deceased. The funeral will take place from Edward Lythgoe's, 446 Kennedy Street, Wednesday, at 3.30. Rev. Mr. Stephenson officiating.

Word has been received of the death of Edward Williams, a well-known resident of this district for thirty-nine years. Death occurred at Coalmont, B.C. Mr. Williams was a native of North Wales, sixty-nine years of age, and is survived by his widow, residing on Wallace Street, Nanaimo, two brothers and two sister. The remains will be brought to Nanaimo for burial.

Shortage of Fuel At Gray's Harbor

Hoquiam, Wash., Jan. 30—A serious fuel situation confronted Gray's Harbor residents last night as they were swept under the heaviest snowfall in thirteen years.

The Gray's Harbor Light and Power Company, which supplies Hoquiam, Aberdeen and Pacific Beach towns with electricity, switched to oil burners when the supply of "hogged" fuel from lumber mills was exhausted. Many householders were unable to find an available supply of fuel.

More than 4,000 men were thrown out of employment when twenty odd mills and logging camps in the county closed indefinitely.

MILITARY COLLEGE HEAD

Kingston, Ont., Jan. 30—Colonel C. F. Constantine, commandant of the Royal Military College here, has been given another four years' appointment as head of the college. His present term of office will expire in August.

Col. F. H. Mewburn Dies in Edmonton

Edmonton, Jan. 30.—Col. Frank Hamilton Mewburn, for forty-three years a resident of Alberta, a veteran of the Riel Rebellion of 1885, surgeon to the old Northwest Mounted Police, later honofary surgeon to the same body, veteran of the World War, wearer of the O.B.E., and bearing honorary LL., degrees from the Alma Mater, McGill, and the University of Alberta, died in the University Hospital here yesterday of pneumonia after an illness of three or four days.

Appointed to the chair of surgery of the Univeristy of Alberta in 1921, Col. Mewburn was chief of surgery at the University Hospital.

He was born at Drummondville, Ont., of British stock, in March, 1858.

Reichstag to Debate The Anti-war Treaty

Berlin, Jan. 30—A bill ratifying the Briand-Kellogg pact was introduced in the Reichstag to-day. At the same time the Foreign Office issued a white book containing an exchange of diplomatic notes concerning the pact. The bill probably will come up for debate February 2.

California! Enjoy there a life out of doors this winter. No matter what your pleasure you'll find it there. California holds a magnificent variety of things to do and see.

California

—but a day away

—it's a quick, easy trip and the fare is low

When business or pleasure calls you to California, enjoy the comforts of the fine trains of Southern Pacific's SHASTA ROUTE. The superb "Cascade," recognized as one of the nation's best, takes you direct to San Francisco; the "West Coast," direct to Los Angeles.

From Seattle Pullman sleepers thru without change to San Francisco and Los Angeles.

	Leave Seattle	Arrive San Francisco	Arrive Los Angeles
†"Shasta" . .	11:15 p.m.	10:30 a.m.	
‡"West Coast" .	9:00 a.m.	8:35 p.m.	8:30 a.m.
‡"Cascade" . .	4:30 p.m.	8:15 p.m.	*9:45 a.m.

†Union Station. ‡King Sts. *Via Padre from Oakland Pier.

Two other trains from Portland daily, the "Oregonian" at 9:30 p.m. and the "Coach Special" at 8:30 a.m.

Fares Are Low

$53.35 Roundtrip San Francisco
$72.10 Roundtrip Los Angeles

16 day return limit; longer limit slightly more

Special low one way fares—$15 Portland to San Francisco, $28 Portland to Los Angeles—good on "Coach Special" to San Francisco, and the "San Joaquin," (from Port Costa, Cal.) to Los Angeles. Only one night on the train. By Southern Pacific motor coach the fare is only $13.50 Portland to San Francisco.

East Thru Southern Sunshine

You can add so much more to the pleasure of your trip east by including California, the picturesque Southwest and the Old South. Tickets via Southern Pacific's SUNSET ROUTE and New Orleans are surprisingly low—it costs but a fraction more than via other routes.

Southern Pacific

E. J. HENDRY, *Canadian General Agent*
585 Granville St., Vancouver, B. C.

SMUTS REPLIES TO OPPONENTS

South African Opposition Leader Says Views on Racial Question Misinterpreted

Capetown, Jan. 30 (Canadian Press Cable via Reuter's)—General J. C. Smuts, leader of the South African Party, issued a statement yesterday repudiating the construction put on his speech at Ermelo by the "scare manifesto of the Nationalist triumvirate."

The manifesto, expressing complete disagreement with the native policy of the South African Party, was issued Monday on behalf of Premier Hertzog, Hon. D. F. Malan, Minister of the Interior, Public Health and Education, and Hon. T. R. Roos, Minister of Justice.

General Smuts termed the manifesto "a complete travesty of my remarks, deliberately meant to mislead public opinion and stampede the public on the question."

Such a document, he said, "can only have the effect of making us odious to all those South Africans and Britons who are building up European civilization in the states to the north of us."

The Hertzog Party's manifesto, in addition to other statements, said the leader of any party aiming to place the Kaffirs and white people on equal footing everywhere in South Africa could not co-operate with the Hertzog Government, which was "endeavoring to make South Africa safe for the white man."

South Africa, the manifesto continued, was now faced by a choice between two ways, one seeking a solution through the preservation of South Africa for the white race and the other holding out a "sure and certain abyss as the final destination."

POPULATION STATISTICS

Statistics were quoted showing any federation of British Empire states in South Africa would result in the addition of merely 64,000 Europeans to the Union's 1,800,000 white people whereas more than 13,000,000 blacks would be added to the Union's 6,000,000 natives. Therefore, it would be far more difficult to deal with 20,000,000 natives spread over an enormous area, the Government leaders argued.

The manifesto concluded with the question: "After this who dares say that the British dominion that General Smuts strives for would be a white man's land and not a Kaffir state?"

Lower Steel Duty Application Heard

Ottawa, Jan. 30.—For a brief time the question of steel was before the Tariff Advisory Board at its session here yesterday. The board considered an application from Spear and Jackson of British Columbia for a lower rate of duty on tempered steel plate from Sheffield, Eng., for the manufacture of mill saws. There was no opposition to the application, but further consideration was postponed until to-day.

Fort William Grain Trade Grows Despite Vancouver

Fort William, Ont., Jan. 30—All records were smashed during 1928 for handling of grain cars in the local railroad yards, it was announced today by local railroad officials. This expansion of traffic was accomplished despite the growing activity of Vancouver as a grain port.

Approximately 175,000 cars of grain entered the Fort William yards of the Canadian Pacific Railway during 1928, according to figures supplied to-day by Supt. A. P. Hawkins. Approximately 135,000 cars of grain entered the same yards during 1927. This is an increase of thirty-four per cent for 1928.

Cars of grain to the number of 153,479 entered the Canadian National yards during 1928 and 108,118 cars entered the same yards during 1927. This represents an increase of thirty-two per cent in grain business for 1928.

The all-rail movement of grain east from the lake head has been very light this season, Mr. Hawkins stated. Cars of grain to the number of 4,451 constituted the all-rail movement east for the Canadian National. Most of these cars are destined for the Quebec grain elevators.

The package freight business of the Canadian Pacific also shows a substantial increase for 1928. Approximately 583,000 tons of package freight passed through the sheds of the company. During 1927, approximately 533,000 tons of freight passed through the freight sheds, an increase in package freight tonnage of almost eleven per cent during 1928.

During the entire season 465 vessels discharged cargoes at the Canadian Pacific freight sheds. Of these, 164 belonged to the Canadian Pacific, while 301 were of outside lines. Steamers to the number of 428 called at the Canadian Pacific sheds during 1927, 158 of which belonged to the Canadian Pacific Railway and 270 to outside lines.

Railroad authorities all seem unanimous in agreeing that 1928 was a year singularly free from serious mishaps and more than ordinarily satisfactory in every way.

A wind blowing at seventy-six miles an hour produces a pressure of twenty-two pounds per square foot on a tall building.

MANITOBA RAIL LINK MOOTED

Winnipeg, Jan. 30.—A railway east of Lake Winnipeg as the best link between Winnipeg and Hudson Bay was favored by J. T. Thorson, M.P., in an announcement made here yesterday. He stated that route would open up 250,000 square miles at present without railway transportation, and that it would pass through the Precembrian field, which has formations similar to those of successful Ontario mines.

Quebec Revenue Surplus Is Record

Quebec, Jan. 30. — In his budget speech in the Legislative Assembly of Quebec yesterday, Hon. Jacob Nicol, Provincial Treasurer, announced a surplus of $1,986,557 after $1,000,000 of revenue had been used to reduce the debt. The revenue was the highest in the history of the province, being $34,807,783, he said, while expenditures were $32,821,225.

Arthur F. Wallis Dies in Toronto

Toronto, Jan. 30—Arthur F. Wallis, registrar of the surrogate court here since 1911 and former editor-in-chief of The Toronto Mail and Empire, died at his home here yesterday, aged seventy-nine years

Prince of Wales Visits Coal Districts Despite Heavy Cold

London, Jan. 30—The London Daily Express to-day said the Prince of Wales risked his health yesterday to carry out his inspection of conditions in the coal mining districts of northern England.

"It would have been an arduous day for a man in the best of health, but the Prince was a sick man and his strength was taxed to stand the strain," said the newspaper. "He was suffering from a heavy cold and confessed to a friend when aroused in the early morning that he 'felt like death.' He was advised to stay in bed, but insisted upon starting on his tour although the snow was thick on the ground and the day was raw and foggy. He has a cheerful word for everybody although it must have been an effort for him to muster up his own spirits.'

NAVAL REDUCTION OUTLOOK

London, Jan. 30 (Canadian Press). Lieut.-Commander J. M. Kenworthy, Labor, Central Hull, has given notice in the House of Commons that he intends to ask if the Foreign Secretary is yet in a position to state whether it is proposed to reply to the note from Frank B. Kellogg, United States Secretary of State, which said the United States Government remained willing to use its best efforts to obtain a basis of further naval limitation satisfactory to all naval powers. The Kellogg note referred to was sent September 28, 1928

A Weak Chest

If your chest is weak, close care is necessary to avoid the affections that often follow such a condition.

Fellows' Syrup contains those chemical foods required by the body to promote the formation of new tissue, and to strengthen its power of resistance.

After a course of Fellows' Syrup your appetite will improve, your digestion will be better, and your general strength increased.

Born in Canada—this fine old tonic is now prescribed by physicians in 58 countries of the world.

FELLOWS' SYRUP 27

Try Fellows' Laxative Tablets—a vegetable compound, mild but effective.

Skin Clears Right Up!

In any case of pimples, blackheads, sore or itching skin, you must do TWO things! You must clear the skin of the pimples, blackheads, scales and blotches and also heal the sore and broken tissue. That's what Rowles Mentho Sulphur does—the sulphur clears the skin while the menthol heals. That's why this great combination is putting an end to skin troubles. One night sees a great change in the skin. In two or three days the skin is of a new, clear healthy whiteness. All druggists carry Rowles Mentho Sulphur. Be sure it's Rowles. (Advt.)

Victoria Daily Times

WEDNESDAY, JANUARY 30, 1929

Published Every Afternoon Except Sunday By
THE TIMES PRINTING AND PUBLISHING COMPANY LIMITED
Offices, Corner Broad and Fort Streets

Business Office (Advertising) ..... Phone 1090
Circulation ..... Phone 3345
Editorial Office ..... Phone 45

SUBSCRIPTION RATES

To France, Belgium, etc. ..... $1 per month
City delivery ..... $1 per month
By mail (exclusive of city)—Canada, Great Britain and United States ..... $6 per annum

HEALTH INSURANCE AND HOSPITALS

DR. WRINCH'S MOTION RECOMMENDING the appointment of a committee to study the working of state health insurance should be approved by the Legislature. Whether British Columbia is ready for legislation of this kind remains to be proved; but no harm would be done in collecting all the information that is available on the subject.

While the Skeena member's resolution is before the House it is to be hoped that an opportunity will arise for a discussion of the question of hospital finance in this province. Some of our hospitals seem to get along fairly well; others nearly always are hard up and seem to find considerable difficulty in obtaining enough funds to maintain the all-essential efficiency.

The Times always has deplored the fact that many of our curative establishments are compelled to depend altogether too much upon private philanthropy and tag days for a good deal of their means of subsistence. This is a poor system at best. It is not fair because it often happens that the same people open their purses on each occasion. It is beside the point to suggest that those who give large sums to the hospitals are in a position to afford it. It is a poor argument to suggest that nobody misses the small sum that is dropped into the tagger's box. At best these subterfuges represent precarious financing.

After all, the human asset is the most valuable asset a nation possesses, and it should concede the right of every citizen to such facilities as will assist him to preserve his health and procure for him adequate care when illness overtakes him. Delay in the calling in of medical advice often has been attended by serious results; the thought of the bill of expense usually is responsible for it.

The Legislature might well discuss the feasibility of a general hospital tax if it is not inclined to go as far as the Wrinch resolution would like it to go. It is not to be supposed that even this provision would solve all the problems the hospitals at times have to face; but it at least would more evenly distribute that part of their financial burden which a comparatively small number of citizens are generous enough to shoulder.

HOUDINI'S "MESSAGES"

IT WOULD BE VERY ODD IF HARRY Houdini, who spent a good share of his restless life fighting the theory that the dead could return and speak to the living, should now be trying himself to send word from beyond the grave to his widow.

Mrs. Houdini believes that a New York medium has given her an authentic code message from the great magician. And while some close friends of Houdini are still openly skeptical about it, scenting a fake, Mrs. Houdini seems to be persuaded that the message was genuine.

During his lifetime Houdini demonstrated beyond a doubt that a great many mediums are fakes. Yet, obviously, that does not necessarily mean that ghosts cannot walk or that those who have passed on cannot speak.

If the spiritualists were wise, they would ruthlessly put such fakers out of business themselves. For while every living man has some loved one beyond the grave, with whom he would give all he has to speak, there is no denying that most people are more or less actively hostile to spiritualism. We long to communicate with those whom we have lost; but the thimble-rigging hocus-pocus of darkened parlors on cheap streets, tinkling bells, ignorant mediums and nonsensical "controls" disgust us. We feel that if our loved ones wanted to speak to us they would not be bound by any such cheap clap-trap.

Yet too facile skepticism is as bad as over credulity. Just as in Hamlet's day, there are more things in heaven and earth than our philosophy dreams of. To doubt these messages from the dead because of the odor of fraud which clings about the average medium is one thing; to doubt them because of a cocksure assumption that a world of radios, aeroplanes and organic chemistry has no place in it for disembodied spirits is quite another.

It is this second attitude which too many of us adopt. Perhaps, for that reason, it would be a good thing for us if it could be definitely proved—as it can not in the nature of things—that the message Mrs. Houdini received came from Harry Houdini. It might jar us out of our complacent self-sufficiency.

In spite of all our modern science—in spite of our healthy preoccupation with things that can be seen and handled and built up or torn down at will—we still are gripped by the necessity of finding a satisfactory answer to the old question that was put in Judea twenty centuries ago: If a man die, shall he live again? It is still true that this is one kind of universe if the answer to that question be Yes, and another kind if the answer be No.

We shall always hunger after that answer; and we shall always know, in the bottom of our hearts, that we are lost and helpless if that answer is not what we hope. This business of Houdini's code message may mean nothing at all. It may be only a clever swindle. But, on the other hand, there is a chance that it may be genuine. And any cocksure assumption to the contrary is a trifle out of place.

WHY UNPARLIAMENTARY?

WHEN CAPTAIN IAN MACKENZIE called Mr. C. F. Davie a Mussolini Mr. Speaker Jones ordered him to retract. It was unparliamentary, he declared, for one member to call another a Mussolini or dictator. That is to say, no member is permitted to reflect upon another member in that way.

Mr. Speaker Jones may hear from Mussolini about this. Il Duce may want an explanation of that ruling. In what way, he may ask, did Captain Mackenzie reflect Mr. Davie in likening that member to him? He may want to know if in the British Columbia Legislature there is any member audacious enough to try to be like him, and if there is, he may order Mr. Speaker Jones to require that member to try to look like somebody else, since it is not permissible for anybody except Mussolini to look like Mussolini.

We are not certain that Mr. Davie resented Captain Mackenzie's remark. He may have felt complimented, in which case he ought to have challenged the Speaker's ruling. What if Captain Mackenzie had called Mr. Davie a Cromwell, who was a much greater man than Mussolini is likely to be, but who was very plain-featured? Or a Bismarck? Or a Li Hung Chang? Would it have been permissible for the Captain to have called the member for Cowichan a Caesar or an Alexander the Great?

It may be that Mr. Speaker questioned Captain Mackenzie's remark on the ground of inaccuracy and not because he has anything against Mussolini. Obviously Mr. Davie is neither a Mussolini nor a dictator, since Mussolini holds seven portfolios in his Cabinet, and Mr. Davie was not able to dictate himself into one ministerial seat.

NOT THE REASON AT ALL

UNITED STATES IMMIGRATION STATistics are quoted by the morning paper to suggest that it is the passport regulation which has been responsible for the very considerable falling off in the number of Canadians leaving this country to become residents of the neighboring republic. The Colonist seems sure this is the cause because the American Commissioner of Immigration says it is and gives no other reason. It notes that in 1924 the Dominion lost 200,834 citizens to the United States, 102,496 in the following year, and only 73,605 last year, reminding us that the latter figure "is a better showing, from the standpoint of Canada's population, than during any year since 1924." In other words, we may assume that approximately as many Canadians came back from the United States to take up permanent residence in Canada again last year as went southward.

The implication in the contention that some relatively unimportant cause has produced this "better showing" is typical of critics of the Government at Ottawa. It will be noted, however, that the attraction for Canadians in the United States began to lose some of its appeal in 1925, and gradually since that time fewer have crossed the border every year. But we submit that the passport regulation has had nothing to do with the slackened movement. It is a very simple matter for the native-born Canadian to move over to the United States, and unless he is only mildly enthusiastic about making the change he will regard the simple but necessary arrangements with the immigration authorities as a mere incidental. The reason for this falling off may be found in another direction; but it does not suit the political gospel of some critics to look in that direction for it.

It was in the latter part of 1924 that the benefits accruing from the policies of the King Government began to manifest themselves. The economic tide had turned and conditions all over the country have continued to improve ever since. Each year since 1924 there has been an increase in employment, so much so that the year 1928 proved to be the most satisfactory in this respect since the keeping of records was commenced in 1920. This steady advance in practically every sphere of activity has been responsible for reducing the annual migration of Canadians to the United States from more than 200,000 in 1924 to just a little more than 73,000 last year. It is this condition which has been responsible for the steady stream of Canadians back to their own country after more than six months' residence in the neighboring republic. The serious unemployment situation in the United States last year, of course, also had its effect. But there always will be a continual crossing and re-crossing of the border by the citizens of both countries.

WHAT OTHER PAPERS SAY

FRENCH-CANADIANS IN THE WEST

The Regina Leader

The French-Canadian people of the West have enriched this section of the Dominion and have played a worthy part in its upbuilding. All three prairie provinces will be prepared to testify to the contribution they have made.

A THOUGHT

Behold thou art fair, my love; behold thou art fair; thou hast dove's eyes.—Solomon's Song i 15.

It is the beautiful necessity of our nature to love something.—Douglas Jerrold.

51 COMMON ERRORS in BRIDGE and HOW TO CORRECT THEM by W. W. WENTWORTH

NUMBER TWENTY-THREE

PLAYING CAUTIOUSLY WHEN DARING MIGHT MEAN GAME

North (Dummy)—
♠ Q 9
♡ 10 6 5
◇ 8 4 3 2
♣ 7 6 4 3

West— Leads ♡ 2

East—

South (Declarer)—
♠ A K J 4 2
♡ K 9
◇ A Q J
♣ A 5 2

The bidding: South opens with one spade and all pass.

Deciding the play: East wins first trick with Ace of hearts and South wins second trick with King of hearts. Declarer observes that he has two losing clubs, possibly one losing diamond in addition to one heart trick which he has already lost. He cannot afford therefore to lose any tricks in diamonds if game is to be made. Diamonds must be finessed twice. How can this be accomplished?

The error: Declarer plays 2 of spades and takes with Queen of spades.

The correct method: Declarer plays 2 of spades and finesse 9 of spades. Then he takes a diamond finesse playing Queen of diamonds. After that he plays to Queen of spades and takes another diamond finesse playing Jack of diamonds. Now he draws trumps and game is assured.

The principle: If necessary, take a deep finesse to establish a re-entry.

The WEATHER

Daily Bulletin Furnished by the Victoria Meteorological Department

Victoria, Jan. 30.—5 a.m.—The barometer is abnormally high over this Province and cold weather extends to Southern Oregon. Snow is falling on the Coast, and zero temperatures extend from the Lower Fraser to Manitoba.

Reports

Victoria—Barometer, 30.30; temperature, maximum yesterday, 24; minimum, 16; wind, 8 miles N.E.; snow, 1 in.; weather, fair.

Vancouver—Barometer, 30.32; temperature, maximum yesterday, 20; minimum, 10; wind, 4 miles E.; snow, 3.4; weather, clear.

Prince Rupert—Barometer, 30.34; temperature, maximum yesterday, 28; minimum, 16; wind, calm; weather, clear.

Estevan Point—Barometer, 30.14; temperature, maximum yesterday, 28; minimum, 14; wind, 8 miles S.E.; snow, trace; weather, snowing.

Tatoosh—Barometer, 30.20; temperatture, maximum yesterday, 36; minimum, 26; wind, 36 miles E.; snow, 3.6; weather, cloudy.

Portland, Ore.—Barometer, 30.24; temperature, maximum yesterday, 34; minimum, 22; wind, 4 miles N.W.; snow, .4; weather, cloudy.

Seattle—Barometer, 30.28; temperature, maximum yesterday, 30; minimum, 20; wind, 4 miles N.E.; snow, 1.8; weather, fair.

San Francisco—Barometer, 30.04; temperature, maximum yesterday, 52; minimum, 50; wind, 4 miles S.E.; rain, trace; weather, cloudy.

Temperature

	Max.	Min.
Victoria (snow, 1 in.)	24	16
New Westminster	17	7
Vancouver (snow, 3.4)	20	10
Nanaimo	23	17
Kamloops	—8	—30
Barkerville	—8	..
Penticton (snow, .1)	8	..
Grand Forks (snow, .2)	17	..
Nelson (snow, .1)	9	..
Swift Current (snow, .4)	—18	—18
Calgary (snow, .3)	—16	—26
Edmonton	—12	—26
Qu'Appelle	—18	—22
Regina	—12	—18
Winnipeg	—10	—26
Moose Jaw	—16	—19
Toronto	22	..
Ottawa	14	..
Montreal	—10	..
St. John	14	..
Halifax	34	..
Dawson	—30	—34

Other People's Views

Letters addressed to the Editor and intended for publication must be short and legibly written. The longer an article the shorter the chance of insertion. All communications must bear the name and address of the writer, but not for publication unless the writer wishes. The publication or rejection of articles is a matter entirely in the discretion of the Editor. No responsibility is assumed by the paper for the preservation or return to the writers of communications submitted to the Editor.

THE HART HOUSE QUARTETTE

To the Editor—The music for string quartette is a special art, gracious, with a delicate meaning and an intimacy of feeling that no orchestra could render. Relatively few composers had the courage to tackle the problem of writing quartettes, and still fewer have succeeded. To my knowledge the best writers of this kind of chamber music were Bocherini, Haydn, Mozart, Beethoven, Brahms and Schubert.

The Hart House Quartette has played one of these great classics, Schubert, and they did it with the perfect unity, simplicity and balance which characterizes the good string ensembles. Unfortunately they then, with few exceptions, switched over to rather cheap arrangements, neglecting the beautiful pearls given us by the above-mentioned composers. I have heard about every outstanding quartette, but it is the first time I had to listen to adaptations, and I cannot help wonder: Why did they do it?

Perhaps they do not know the high standard of musical life in this city, and still think of Vancouver Island as an Indian reserve.

DR. GUST. PREISWERCK.
214 Government Street, Victoria, B.C.
January 29, 1929.

THANKS FOR SUPPORT

To the Editor—Grant me a little space in your paper to express my thanks to the electors of Esquimalt for their support on the 19th inst. Through weather conditions and other obstacles my thanks have been delayed, nevertheless your support has been appreciated.

MRS. COMERFORD.

BURN KIRK'S COAL
"Does Last Longer"
KIRK COAL CO. LTD.
1212 BROAD ST.
PHONE 139

MAYBLOOM TEA
NEW SEASON'S TEA; Crop 1928; FRAGRANT, REFRESHING and INVIGORATING. NOW REDUCED PRICE AT YOUR GROCERS

FORMER CHIEF JUSTICE DIES

Sir Charles P. Davidson Many Years Leading Figure in Quebec Province

Montreal, Jan. 30—Sir Charles Peers Davidson, from 1912 till 1925 Chief Justice of the Superior Court of the Province of Quebec, and later an active member of the Canadian Government war commission, died of pneumonia last night at the University Club in New York City. He was eighty-nine years of age.

Following his custom of late years, Sir Charles was making his way south in quest of warm weather. He had spent Christmas and the New Year season in New York visiting his daughter, Mrs. L. G. Coleman.

The funeral will be held at Montreal to-morrow afternoon. Surviving Sir Charles, besides Mrs. Coleman, are Mrs. L. G. Coleman, three sons, C. C. Davidson of Sorrento, B.C.; Dr. Campbell Davidson of Qualicum Beach, Vancouver Island, and H. G. Davidson of Vancouver.

Lady Davidson, formerly Alice Mattice, of Cornwall, Ont., died several year ago.

BORN IN QUEBEC

Sir Charles Peers Davidson was born at Huntingdon, Quebec, a son of Captain Alexander Davidson and Marion Peers, daughter of the late Lieutenant Peers of Her Majesty's Dragoon Guards. He graduated from McGill University and practiced law.

For many years he was president of the Junior Conservative Club and in 1881 was a candidate for the Quebec Legislature in Montreal Centre, being defeated by George Washington Stephens by ninety-eight votes.

Upon the death of Mr. Justice Torrance in 1887, Mr. Davidson was called to the bench of the Superior Court. In 1912 he was appointed Chief Justice of the Superior Court of the province and in the exercise of his duties did much to bring the administration of civil matters to a high degree of efficiency. He was knighted in 1913.

His retirement from the bench left him free to devote the greater part of his time to major problems brought about by the entrance of Canada into the Great War. In 1915 he headed a commission of inquiry into the purchase of Canadian war materials. He was no sooner through with that when another was started into charges of swindling arising out of the purchase of feed for horses at Canadian remount depots and Sir Charles was asked to preside over that. During the same year he gave public support to Sir Francois Lemieux in the latter's efforts to bring about Dominion prohibition.

In the following years of the war he was a Government commissioner investigating complaints arising out of different phases of Canada's war activities.

After the war Sir Charles went into quiet retirement. He maintained his interest in his old militia regiment, the Victoria Rifles of Montreal, of which at one time he had been lieutenant-colonel, and for a time continued in the chair of criminal law at McGill University.

TWENTY-FIVE YEARS AGO TO-DAY

The Victoria Daily Times, January 30, 1904

The Board of Trade discussed the harbor board question at a special meeting last evening, but practically nothing was accomplished.

In order to impress upon visitors that Victoria is a city of homes, the secretary of the Victoria Tourist Association has made a collection of half a dozen pictures of some of the handsomest residences, including Government House, for publicity purposes.

A meeting of the shareholders of the Victoria Creamery Association was held in the City Hall yesterday afternoon, when the balance sheet for the year 1903 was submitted.

Weather Forecast — Victoria and Vicinity — Light or moderate winds, cloudy and mild, with occasional rain or sleet.

In the undertaking just completed on the R.M.S. Moana in Esquimalt, Victoria mechanics have turned out the biggest contract of its kind ever handled in this port. Indeed, it is stated by those who know, that no similar job of importance has ever been attempted on the Pacific Coast. The contract was carried out by the British Columbia Marine Railway Company and considering the difficulties encountered was executed in remarkably short time.

ACROSS THE BAY

The House Is Deadly Dull as It Pushes on Through the Throne Speech Debate—Mr. Uphill Quotes Shakespeare—Mr. Mackenzie Tells What He Thinks of Our Climate—And Fewer Strangers Attend

It was deadly dull in the House yesterday. Except for a small explosion, which would have gone unnoticed on a livelier day, it seemed as if all the assembly's fire has burned out in its two previous days of excitement. There wasn't a joke worth re-telling, nor a single moment of suspense, and no one called anyone else anything that could make Mr. Speaker's order bell ring.

In this uninteresting atmosphere, however, some progress was made, and by the end of the day the order paper, except for Government legislation, was almost clear. Evidently, though, things are not moving quite rapidly enough, for Attorney-General Pooley issued a warning that the present general debate must be closed up and an address presented to the Lieutenant-Governor, thanking him for his Speech from the Throne, early next week. Not that the Lieutenant-Governor is pressing for any thanks, of course, but until that is done the real business of the session will have a wait.

The debate on the Throne Speech yesterday did not go far. There were only two speakers and no interruptions. The House got to know Roderick Mackenzie of Cariboo for the first time as the discussion resumed. He is a tall, thin, grey Scotsman, who talks informally with a slight burr. He told about the great open spaces of Cariboo, where, he said, you could drop one of the large coast constituencies into a small lake and it would only make a tiny island.

Among other things Mr. Mackenzie told the world what he thought of the climate of the coast, about which most members are thinking their share at the moment. Since coming here, he said, he had reached the conclusion that the ice-bound Cariboo had the best climate in the Province. The other up-country members, who had just walked through the snow that lies eight inches deep on Parliament Square, thumped their desks in approval.

The trouble with the coast, Mr. Mackenzie added, is that it has no honest thermometers, for when the mercury registers eight degrees of frost here, under similar conditions it would record twenty below zero at Quesnel. To which someone replied that the hot air emanating from across the James Bay at this season warms the Victoria atmosphere like the Japan current.

Tom Uphill of Fernie returned to the field for the first time this year with one of his old-time speeches, but was more effective than usual. With much waving of his arms, pounding of his desk, quotations from the Old Testament, a unique sentence structure which defies reproduction and a great earnestness, he told the House that British Columbia's widely-heralded prosperity is only a thin layer on top of a great mass of poverty. Mr. Uphill evinced sarcasm of a broad and frank sort as he told how the Tolmie Government was preaching high tariffs and opposing duties on American coal, while Nova Scotia and Alberta Liberals, who preached low tariffs, were busy advocating these very duties.

"Ah," quoth Mr. Uphill ascending for a moment to Shakespeare's level, "consistency, thou art a jewel!" And when the House smiled, he insisted that he was entitled to respect as the real Leader of the Opposition, the Leader of the Labor Party and the rest of the Labor Party as well.

The debate on the Throne Speech stalled there for want of speakers, and the Government seized the opportunity to push along resolutions and make some use of the rest of the afternoon.

The first was that standing in the name of Mr. Manson of Omineca, asking for an investigation into the recently-reformed absentee vote. Mr. Manson thought the House should see how the new election law worked in the poll of July 18 last, when it worked wonders for the old Government's enemies. Mr. Hinchliffe could see no use in such an investigation, but indicated that there would be further changes in the Election Act, among them the removal of transparent ballot papers, which Conservatives have disliked for years.

All this seemed friendly enough until Col. Peck dropped a spark which set off a minor Opposition explosion Mr. Manson said two members of the House had not received a majority of the vote of their constituents, and Col. Peck wanted to know their names, so that the ballots in question could be preserved and not burned, as was the custom of Mr. Manson's Government. This Mr. Manson called a smart remark, typical of the gallant member for the Islands, and the House should know by this time that the old Government never buried ballot papers before their time and often held them long afterwards.

With these few remarks the House rejected the idea of an election investigation by thirty-two votes to ten. This verdict alone saved it from another of those interminable and highly moral debates on the absentee vote which in the past have made the average member's life more insupportable then usual.

Meanwhile the House committees, where much of the real work is done, are getting down to business. The public accounts committee has started in a strangely genial frame of mind this year. George Walkem is the new boss of the committee, where a great part of the dirt of the session is usually sifted. Under him the committee swings along in friendly style, everyone calling everyone else by his first name and no politics so far.

"Now, then Alec, it's this way," says Mr. Walkem to Mr. Manson of Omineca, and "Yes, yes, George," says Mr. Manson to Mr. Walkem as neighborly as can be. There is an air of frankness and commonsense about these informal committee meetings, a freedom from politics which speeds up business. The House, under similar circumstances would be stalled in the ruts of procedure, convulsing itself over political considerations and wondering what the public was thinking of it. The public never sees the committees and they can devote themselves entirely to work.

The public attendance at the House is growing smaller and smaller. The crowds that watched the opening ceremonies, many of them because it was the thing to do, have been replaced by a few earnest souls who lean over the railings and drink in the wisdom which ascends to them from below. There is the usual brigade of elderly gentlemen who listen with hands to ears in wrapt attention to every syllable about some question in which they can have no possible interest, and the corps of ladies who ply knitting needles assiduously and whisper to one another about how handsome Attorney-General Pooley is getting, and what a nice suit Mr. Mackenzie is wearing.

Some of the spectators, however, have been a little too boisterous lately, that is to say boisterous for a solemn place like the Legislature, where only honorable members are entitled to such privileges and exercise them frequently, too. There have been several reprehensible outbursts of applause from friends of members anxious to show their appreciation of some bright sally. This is a grave crime in a British parliament, "strangers," even if they are your own friends, being tolerated only so long as members fail to see them. When any member actually discerns the people sitting in plain view in the gallery and informs Mr. Speaker of this shocking phenomenon, it is his duty to have them removed.

There won't be any more bursts of applause from the misguided galleries under Mr. Speaker Jones. Mr. Speaker has strong ideas on the dignity of the House and a fine Sergeant-at-Arms staff to carry them out. All this staff are returned men who wear in the form of half a dozen medals each, the evidence of service to their country in more dangerous places than the Legislature.

PLATES
Scientific workmanship of highly-skilled dental plate specialists guarantees you absolute comfort and accuracy of fit, and withal, you save from $15
DR. COULTAS
1009 DOUGLAS ST.
(GROUND FLOOR)

Glasses For All
There is no reason why you should not enjoy the comfort and pleasure of wearing modern glasses. Make up your mind to have them—let me make them for you and they will be absolutely suited to your vision—and you will be surprised to note how they enhance rather than detract from your appearance.
Joseph Rose
Quality Jeweler
1013 Government St. Phone 3481

DAVID SPENCER LIMITED

Meats, Provisions, Delicatessen

THURSDAY VALUES—CASH AND CARRY

Fresh Rendered Beef Dripping, per lb. ..... 12¢
Cooket, the ideal shortening, 2 lbs. for ..... 35¢
Fresh Creamery Butter, per lb., 44¢; 3 for $1.30
Anchor Brand (N.Z.) Butter, per lb., 45¢; 3 for .. $1.33

EGGS! EGGS! EGGS!
500 dozen New Laid Firsts, per doz. ..... 34¢

Sliced Sugar Cured Back Bacon, per lb. ..... 45¢
Sliced Unsmoked Bacon, per lb. ..... 35¢
Sliced Standard Bacon, per lb. ..... 38¢
Dry Salt Pork, per lb. ..... 26¢
Swiss Gruyere Cheese, 6 portions, per box ..... 34¢
English Stilton Cheese, per lb. ..... 60¢
Finest Matured Ontario Cheese, per lb. ..... 38¢
Beekist Ontario Honey, per lb. ..... 16¢
Libby's Sauerkraut, per lb. ..... 10¢
Libby's Mincemeat, per lb. ..... 22¢
Blood Sausage-Liver Sausage, per lb. ..... 20¢

MEATS—AS CUT IN CASE

Pork Steaks, per lb. ..... 22¢
Loin Pork Chops, per lb. ..... 29¢
Rib Mutton Chops, per lb. ..... 25¢
Oxford Sausage, per lb. ..... 13¢
Mince Steak, per lb. ..... 18¢
Round Steak, per lb. ..... 26¢ 23¢
Blade Bone Roasts, per lb. ..... 20¢
Lean Boneless Stew Beef, 2 lbs. for ..... 35¢

REGULAR COUNTER DELIVERED

Little Pig Pure Pork Sausage, per lb. ..... 27¢
Round Steak, per lb. ..... 30¢
Fresh Pork Kidneys, per lb. ..... 20¢
Centre Cut Loin Pork Chops, per lb. ..... 32¢

Special Cash and Carry Values in the Groceteria

Norwegian Sardines, new pack, 2 tins ..... 23¢
Singapore Sliced Pineapple, 1½s, per tin ..... 11¢
White Swan Soap, 7 bars ..... 25¢
Crown Olive Toilet Soap, per tablet ..... 5¢
Quaker Cauliflower, per tin ..... 22¢
Beekist Ontario Honey, No. 5 tin ..... 75¢
Libby's Pork and Beans, 2s; 2 tins ..... 23¢
Heinz Tomato Soup, small; 3 tins ..... 31¢
Heinz Cucumber Relish, per bottle ..... 25¢
Ormond's Cream Crackers, per pkg. ..... 21¢
Libby's Chili Con Carne, per tin ..... 18¢
Ovaltine, per tin, ... 50¢, 75¢, $1.25
Ovaltine Rusks, per tin ..... 75¢ and $1.25
Brentwood Red Plums, 4s, per tin ..... 40¢
Rolled Oats, 4-lb. paper bags ..... 18¢
Finest Sockeye Salmon, per tin ..... 35¢
Ogilvie's Minute Oats with china, per pkg. ..... 35¢
Aylmer Green Beans, per tin ..... 16¢
Water Ice Wafers, per lb. ..... 39¢
2 pkgs. Rinso } All for 20c
1 pkg. Reckitt's Blue }
Del Monte Pork and Beans, buffet size, 3 for ..... 25¢
Robin Hood Rolled Oats, 6s, per sack ..... 35¢
B. & K. Wheat Flakes, per pkg. ..... 37¢
1-lb. Spencer's Breakfast Tea } Both for 75c
1 bottle Spencer's Vanilla, 2-oz. }
Guest Ivory Soap, 12 in carton ..... 48¢

SANTAL MIDY
PAIN from Bladder Irritation
Soon eased by Santal Midy
Beware of Imitations
Look for the word "MIDY"
Sold by all druggists

SAYS MASS OF PEOPLE POOR

Prosperity For Few Want For Majority in B.C. Now, Uphill Declares

Reviews Tolmie Government's Inconsistent Policy on Tariff

Surface signs of prosperity in British Columbia disguises the poverty which prevails among the great mass of the people, Thomas Uphill, Labor member for Fernie, assured the Legislature yesterday in an earnest address in support of the needs of the working-men.

"On the stock exchanges you will find prosperity but in my district in twenty-four hours before I left for the Coast, five people who were up against it, came to me for assistance, and four of them were British harvesters," Mr. Uphill said. "A few people are reveling in luxury, but the great mass are in poverty."

To support this statement, Mr. Uphill recalled the campaign conducted by Vancouver newspapers for Christmas funds a few weeks ago. The facts told by the papers to secure money for their funds, he said, were the true facts of the situation.

"Men who fought and bled for their country are in dire need," he asserted. "The people conducting these Christmas funds endeavored to give these people a feed at Christmas, but that is not sufficient. There are 365 days in the year, and we cannot say our country is prosperous when many men don't know where they are going to get their next meal."

The same condition prevailed in the United States, judging by the appeals for Christmas funds in American cities, where they have high protection it makes no difference."

COAL DUTIES

Mr. Uphill was sarcastic as he referred to the tariff policy of the Tolmie Government. He had understood, he said, that the Conservative Party favored protection, but had found he was wrong, for the Tolmie Government had recently spent money to send counsel before the Tariff Board to ask for the removal of duties on United States coal moving into Canada. He himself favored the removal of these duties to prevent the United States retaliating and shutting British Columbia coal out of its markets, but he could not understand the attitude of the Government. Turning to Shakespeare to express his feelings, he added: "Oh, consistency, thou art a jewel!"

On the other hand, the Liberal Party stood for free trade, he understood, and yet the Liberals of Nova Scotia and Alberta were asking for higher coal duties.

IMMIGRATION POLICY

Turning to immigration, Mr. Uphill demanded that the Government grant to residents already here exactly the same concessions that it grants to immigrants. This Province, he said, can support millions with its rich resources, but he could not understand why, during periods of over-production, many people had to go in want.

"I do not go so far as to say that the state owes me a living," he explained, "but I do say it owes me the opportunity for a living. And if it cannot give me that opportunity, that it is for the state to see that I and my family don't go hungry, and without the stigma of poverty. Among savages you will never find anyone going short when there is over-production."

Mr. Uphill delivered a vigorous attack on tariff protection, which he said never benefited anyone but the manufacturer and never helped labor. Protection, he said, was a lot of "bosh."

AMENDS ACT TO CONTINUE WAR ON SPECULATORS

McKenzie Stiffens Regulations in Bill Before Legislature

Revision of the Mineral Survey and Development Act undertaken by Hon. W. A. Mackenzie, the new Minister of Mines, proved of such a drastic nature that when his bill was presented in the Legislature Tuesday, it took the form of a new act, the old one being repealed.

Chief interest centres in the stiffening of the regulations giving the Minister the right to issue warnings, public or private, against untruthful and misleading prospectuses and advertising material respecting mining properties.

INCREASES POWER

The Minister's powers are made somewhat more comprehensive and companies are required to file their prospectuses or other advertising literature with the Minister as well as with the resident engineer. It has been found, Mr. Mackenzie explained, that the filing with the district engineer sometimes fails to produce results, as the engineers are away from their offices for long periods at a time on actual investigation.

Hon. William Sloan's policy of dividing the Province into mineral survey districts with an engineer in charge of each, is being continued and extended by taking the definition of the boundaries of the districts out of the act and giving the Lieutenant-Governor-in-Council power to change the boundaries from time to time as experience may warrant and to add to the number of districts if necessary.

REPEALS PROVISION

A provision enabling the department to diamond drill properties and charge the cost to the owners is repealed, as it has produced little result in the past, according to the Minister. The clauses for the protection of wage earners are revised in the interests of clarity, but with little change in meaning, it is claimed.

Luxton

Luxton, Jan. 29—The community progressive 500 arranged by Luxton Hall committee and Luxton and Happy Valley Women's Institute was held Saturday evening. Mrs. John Trace and Geo. Pakin were the winners, while amusing consolations were given to Mrs. Seymour Moult of Victoria and J. McKenzie of Royal Oak.

Mrs. Alan Browning and Mrs. Pilling of Victoria were week-end guests in Luxton.

Noteworthy Values For Thursday

The Last Day of Our January Sale

Women's and Misses' COATS

With Fur Collars and Cuffs

Two Bargains, Thursday

Broadcloth and Velour Coats, wrapover style, with fur trimming or thibetine and beaverine; blue, wine, green, brick and black; sizes 16 to 40, Each **$15.75**

Velour and Broadcloth Coats with fur trimming of moufflon and opossum, new styles in shades of green, beige, wine, rosewood and black. Each **$17.95**

—Mantles, First Floor

Fine Beacon Cloth Bathrobes On Sale for $10.90

Shown in an assortment of colors. They have collars, cuffs and pockets, are trimmed with satin, Paisley silk or rayon cord. Luxurious robes and exceptional values for **$10.90**

—Mantles, First Floor

Sale of Girdles and Corsets, $2.95

Pink Rayon Satin Girdles lined with a good quality cotton, lightly boned across the abdomen and hooked on the side. Made with silk elastic insets in the sides, the new long back and four hose supporters. Each **$2.95**

Step-in Girdles of good weight; all elastic, 12 inches long and with four hose supporters. Each **$2.95**

Back-laced Corsets made for the short stout figure. Shown in strong coutil with elastic top and insets; reinforced across the front with graduated front steel and four hose supporters. Each **$2.95**

—Corsets, First Floor

Girls' Jersey Dresses

Regular $3.95 Each, for **$2.50**

A special bargain for the last day of the January Sale. These dresses of fine jersey cloth or flannel are made in dainty styles with contrasting collars and cuffs. Some with bloomers to match. Shown in fawn, green, rosewood and blue, sizes 2 to 14 years. Broken lines and sizes at, each, **$2.50**

—Children's Wear, First Floor

Girls' Sweaters and Skirts

Greatly Reduced for Thursday

Broken lines in Children's All-wool Sweaters in pullover and coat style. Shades include rose, fawn, green, blue and grey; sizes 2 to 10 years; regular to $3.95 each, for **$1.50**

Girls' Skirts of fine jersey cloth or serge, pleated or plain and made on bodice top. Broken lines in shades of fawn, navy and brown and in sizes from 2 to 14 years. Special to clear at, each **$1.95**

—Children's Wear, First Floor

Cretonne and Broadcloth Smocks

Smocks of good quality cretonnes in a splendid range of colorings, including blue, green and tan combinations; also black ground with floral patterns in a variety of shades. Each **$2.95**

Broadcloth Smocks trimmed with smocking at the shoulder and shown in peach, rose, canary, mauve and Copen. Each **$2.50**

—Whitewear, First Floor

Babywear

For the toddler of 1½ to 2, there are Three-piece Wool Sets, consisting of sweater, gaiters with no feet, and cap; in assorted colors. A set **$3.95**

Teddy Bear Blankets in pink and blue; check and stripe designs. Each, **75¢**

White Flannelette Sheets with blue borders. A pair **$1.25**

Babies' All-wool English Shawls, very soft and warm. Shown in honeycomb pattern with fringed ends. Regular $4.50 each, for **$3.50**

—Babywear, First Floor

Women's Hosiery

Service-weight Silk Hose, semi-fashioned with silk to the garter hem, square heels and reinforced wearing parts. In Arab, nutone, naturelle, cascade, hoggar, patio, cedar, gunmetal, rose taupe, chaire, dune, Circassian, sonata, platinum, black and white. Regular to $1.75 a pair, for ..... **98¢**

Wool and Silk and Wool Hose in plain or mottled shades and fancy checks. Full fashioned hose, well reinforced at the wearing parts, and in all wanted colorings. Regular $1.75 a pair, for ..... **98¢**

Women's Wool and Silk and Wool Ankle Socks with attractive turn-back cuffs in contrasting shades. Shown in cream, fawn and beige. Regular $1.50 a pair, for .... **98¢**

Women's Wool and Silk and Wool Hose in seamless style with comfortable hemmed tops and well-spliced heels and toes. A range of popular shades from which to select. Regular to $1.50 a pair, for ..... **59¢**

—Main Floor

Children's Hosiery

Children's Heavy Golf Hose in wide ribbed styles with neat turn-over tops in contrasting shades. A good range of heather mixtures; sizes 6½ to 8½. Regular 75c a pair, for ..... **29¢**

Children's All-wool Half Socks, Jason brand. A cosy hose for tiny tots, in beaver, silver, light Saxe, tan, black and navy. A pair ..... **39¢**

Children's Wool and Cotton Golf Hose in mottled effects. Shown in black and white, brown and toast and white. A pair .. **39¢**

Girls' Full-length Silk and Wool Hose in fine ribbed styles. Shown in nude, champagne and acorn, all mottled with white. A pair, **75¢**

Children's Silk and Wool Three-quarter Socks with ribbed turn-over tops. Mottled effects in cameo, aluminum, buff, tuscan, nude, suede, jasper and white. A ..... **98¢**

—Lower Main Floor

Novelty Gloves, 59c Pr.

Novelty Chamoisette Gloves with fancy embroidered cuffs in turn-back and flare styles; embroidered points to harmonize. Priced for the last day of January Clearance at, a pair ..... **59¢**

—Main Floor

Novelty Ribbons, 10c, 15c and 25c Yard

Broken lines in Novelty Ribbons, 1 to 3 inches wide. Values to 75c. Grouped at three prices for clearance, a yard, **10¢ 15¢** and ..... **25¢**

—Main Floor

Our Annual February Sale of Home Furnishings

Commences Friday, February 1

Full details in Thursday's Times and Friday's Colonist.

Also note great values featured for this sale in the fine "Rotogravure" that has been mailed to your home

SEE WINDOW DISPLAY

Smart Suits

Of All-wool Tweeds and Blue Clydesdale Serges

$12.50

Suits for business men in smart double-breasted style. Tweeds in newest shades and patterns; Clydesdale serges in a good blue. All are well tailored and great bargains at **$12.50**

—Men's Clothing, Main Floor

Another Bargain in

Men's Overcoats

Each, $11.75

These are tailored from light, medium-weight or heavy coatings and tweeds; either single or double models. All lined and finished. Browns, greys, fawns and fancy weaves. A leading Thursday bargain for men... **$11.75**

—Men's Clothing, Main Floor

Final January Clearance of Men's Underwear

Penman's Fleece-lined Shirts and Drawers. A garment ..... **95¢**

Penmans' Heavy Cream Elastic Rib Shirts and Drawers; broken sizes. A garment ..... **95¢**

Penman's Heavy Mottled Fleece-lined Underwear. A garment, at **$1.25**

Penman's Heavy Natural Wool Mixture Shirts and Drawers. A garment **$1.75**

Watson's Natural Elastic Rib Shirts and Drawers; medium weight. A garment **$1.50**

Combinations, a suit **$2.50**

—Men's Furnishings, Main Floor

Final January Clearance of Men's Sweaters and Lumberjacks

Penman's Fleece-lined Sports Sweaters, with zipper front and high collar. Each, **$2.00**

Men's Black Jumbo Knit Sweaters, with shawl collar and two pockets; all wool. A practical sweater for cold weather. Each, at **$3.95**

Men's Rib Stitch Wool Sweaters, with V-neck and two pockets. Grey and brown only. On sale, each **$2.95**

Men's Fleece-lined Lumberjacks, with fancy designs in front on blue or brown ground; polo collar, knitted waist band and two pockets. Special, each **$2.49**

—Men's Furnishings, Main Floor

Merchandise Clearing On the Bargain Highway Thursday

Women's Felt Hats, newest shapes and shades. Regular value, each, $3.98, for ..... **98¢**

Women's Fine Felt Hats, close fitting or with brims. A selection of shades. Regular value to $5.75, for **$1.98**

Women's House Dresses of gingham or chambray. Neat check designs, trimmed with contrasting colors; sizes 33 to 44. Regular $1.50, for **98¢**

Womens' Flannelette Pyjamas, check and stripe effects, square neck and short sleeve style. On sale, each **$1.69**

Women's White Flannelette Nightgowns, high neck and long sleeves; round neck and short sleeves. Regular to $1.50, for ..... **98¢**

Children's All-wool Flannel Dresses in a selection of colors; for 6 to 14 years. Regular $3.50, for **$1.98**

Womens' Dressing Gowns of good grade robing. A range of designs and colors to select from. Regular $7.50, for **$3.98**

Women's Fleece-lined Bloomers with elastic at waist and knee. A choice of colors. A pair ..... **59¢**

Women's Afternoon Dresses

Regular to $10.75 for $6.75

Dresses of fine gaberdine, Charmaline and wool taffeta; smart styles. Shades of black, navy, fawn, brown, beige, reseda and Saxe blue. On sale, each **$6.75**

—Bargain Highway

Women's Fur-trimmed Coats

Regular to $25.00 for $8.75

New style Coats of tweed, marvella, velour and fancy coatings. These are all fur-trimmed and shown in a range of popular colorings. Each a great value for **$8.75**

—Bargain Highway

Boys' Two-piece Suits, $1.98

Regular $3.50 Each

Boys' Suits in two-piece styles with neat polo collars and cuffs. Checked patterns in fawn, green and grey; sizes 2 to 6 years. Specially priced at, a suit **$1.98**

—Children's Wear, First Floor

DAVID SPENCER LIMITED

PHONE 7800 PHONE 7800

Store Hours: 9 a.m. to 6 p.m.; Wednesday, 1 p.m.; Saturday, 9 p.m.

Men's Jersey Gloves

Regular a pair 25c, for 15c

Brown Jersey Gloves, with knitted wrist. A snap, pair, **15¢**

—Men's Furnishings, Main Floor

Women's Affairs and Social News

Ogilvie's Minute Oats
Quick Cooking, Large Drums ..... 25¢

Reindeer Prepared Cocoa with milk and sugar. Reg. 35c tins ..... 23¢
Empress Jelly Powders, all flavors, 4 pkts. ..... 28¢
Red Cohoe Salmon ½-lb. tins. Reg. 20c for, 15¢
Marmalade Oranges, doz., 45¢ and ..... 35¢
Grapefruit, 6 for ..... 25¢
Fine Juicy Lemons, doz., 19¢
B.C. Sugar, 20 lbs. $1.30
St. Lawrence Corn Starch Reg. 15c. pkts. ..... 11¢
Ontario Honey 4½-lb. tins ..... 75¢

5 Cakes P. & G. White Naptha Soap and Large Oval Dishpan, 73¢

Fresh Caught Spring Salmon Per lb. ..... 38¢
Local Kippers ... Local Bloaters .. 2 lbs. 25c
Fresh Boiling Beef, lb. ..... 15¢
Pickled Boneless Beef, lb., 25¢
Pork Steaks, lb. ..... 25¢
Liver and Bacon, Special .. 25¢

H. O. KIRKHAM & CO. LTD.
Delivery Dept. 5522 Grocery Phones 178-179 — Fruits 5523 — 612 Fort St. — Butcher and Provisions 5521-5520 Fish Dept. 5521

USE "SAANICH" BRAND
MINCED CLAMS
For Soup or Chowder
Saanich Canning Company Limited
SIDNEY, B.C.

Welcome Club — The Welcome Club will meet on Thursday, January 31, at the Y.W.C.A. Supper will be served at 6 o'clock. This meeting will take the form of a social evening and a good programme of games has been arranged. It is hoped that there will be a good attendance of members and their friends. Any girls who are strangers in the city are welcome to these meetings.

DINA-MITE
The Perfect Breakfast Cereal
Its delicious flavor arouses dull appetites and its natural laxative properties protect health by banishing constipation. Have a bowl for breakfast tomorrow.

SILVERWARE
We carry a complete assortment at medium prices.
TEA SETS
ENTREE DISHES
CAKE BASKETS
TABLE SILVERWARE
Come in and see our large display.
Mitchell & Duncan Ltd.
JEWELERS
Cor. Government and View Sts. Phone 675

RHEUMATISM
Why incur the expense of going to sulphur springs when you can take the Kelp-Ore Sanitarium Treatment for rheumatism in the privacy of your own home? A remedy of nature, not a drug. Costs you only $3.50 to $4.50 a month.
KELP-ORE Health Clinic
420 Central Building
KELP-ORE SANITARIUM TREATMENT

ALEXANDRA CLUB MOVES FRIDAY

But New Quarters in Campbell Building Not Open Till February 7

The Alexandra Club for ladies will remove its headquarters from the Pemberton Building to the former Victoria Club premises in the Campbell Building on Friday. But as the process of moving and furnishing the new quarters will take some days, members are asked to note that the club will not be opened until Friday, February 7.

The new quarters will provide much-needed additional accommodation for this old-established women's club, whose first headquarters was in the former Alexandra Club on Courtney Street, now the Windermere Hotel. For the last few years the clubrooms have been in the Pemberton Building, but the steadily growing membership has outgrown the limited accommodation available there, and the move to the more spacious quarters in the Campbell Building was decided upon last month, since when the executive has been busy on furnishing plans.

LADY LAUDERDALE DIES IN FLORIDA

Wife of Earl Passed Away Yesterday at Palm Beach

Palm Beach, Fla., Jan. 30—The Countess of Lauderdale died here today at her Winter home, "Villa Azura."

She was the former Gwendolyne Vaughan-Williams, of England, and married the Earl as his second wife in 1890. She was a leader of the foreign contingent in Palm Beach society. She arrived here for the season with her husband, the Earl of Lauderdale from their home at Thirlestane Castle Berwickshire, Scotland.

The countess, who was about sixty years old, had been ill for some time. She took an active part in real estate development in Florida, particularly during the Florida "boom" days.

Mrs. A. Morkill To Show Slides On Girl Guides

Mrs. Alan Morkill, Provincial Commissioner of Girl Guides, has consented to give an exhibition of her collection of lantern slides on Girl Guilding at Memorial Hall on the evenings of February 6 and 9, during the display of Young People's work, for the benefit of the funds of Christ Church Cathedral.

The slides show Guide life in all its branches including Post and Lone Guiding, which cares for girls in sparsely settled areas, and invalid or crippled girls, unable to join the active pleasures of their more robust sisters, as well as Rangers, Sea Guides, Girl Guides and Brownies. While showing the pictures, Mrs. Morkill will give are explanatory talk which will be found full of interest.

Diocesan W.A. Head Resigns

Winnipeg, Jan. 30—Mrs. R. B. McAlheran of Winnipeg, for fourteen years president of the Rupertsland Diocesan Branch of the Women's Auxiliary to the Missionary Society of the Church of England, announced her retirement from office at the annual meeting of that body which opened here to-day. Mrs. McAlheran will become honorary president.

EAGLE OWL TO HEAD CLASSES FOR GUIDERS

Miss Elinor Butler to Give Two Nights' Training Course Next Week

Under the auspices of the Local Association of Girl Guides, Miss Elinor Butler, of Vancouver, will hold a special two nights' training course in Brownie work at the Girl Guide headquarters, 1210 Langley Street, on February 4 and 5, at 8 o'clock.

Miss Butler has the distinction of being the first Guider in British Columbia to hold the title of Eagle Owl, the highest rank to be attained in training Guiders for the Brownie work.

While in training at Foxlease, England, her natural aptitude in interesting and influencing girls of eight to eleven, the age when, as Brownies, they receive their preliminary training for Girl Guides, was so outstanding that she was specially invited to train for the position she now holds.

Her classes, therefore, present a great opportunity to obtain an insight into this important branch of Guide work. They will be free to all Brown Tawny Owls, pack leaders, Company Guides, Rangers and all who are interested. Mothers of small girls are specially invited.

PRETTY WEDDING AT ST. BARNABAS

Miss Gladys Bryant Married To-day to James W. Moore

A pretty wedding took place at St. Barnabas Church at 2.30 to-day when the Rev. N. E. Smith united in marriage Gladys Yvonne Mary, only daughter of Mr. and Mrs. George Bryant, 1409 Camosun Street, and Mr. James William Moore, eldest son of Mr. and Mrs. R. R. Moore of Vancouver.

Given in marriage by her father, the bride looked very smart in a frock of powder blue crepe de Chine with which was worn a picture hat of beige mohair trimmed with silver and blue. Her bouquet was a shower of Ophelia roses, lily of the valley, freesias, white heather and maidenhair fern.

Miss Margaret Campbell was the only attendant and wore a frock of mauve crepe de Chine with hat to match and carried a bouquet of pale pink carnations, white roses and maidenhair fern. The groom was supported by the bride's brother, Mr. Lionel George Bryant. Mr. Simpson presided at the organ.

Following the ceremony at the church a reception was held at the home of the bride's parents, where Mrs. Bryant assisted in receiving the guests, wearing a dress of fawn crepe de Chine and hat to match.

Mr. and Mrs. Moore left on the afternoon boat for Seattle and Vancouver, and will make their home in New Westminster where Mr. Moore is assistant manager at the Woolworth store.

Among the many wedding gifts were a carving set from the staff at the F. W. Woolworth Co. Ltd., Victoria of which the bride has been a member for the last six years, a silver cake stand from the manager of the store and a mahogany mantel clock from the manager of the store in New Westminster.

HELEN WILLS TO BE MRS. MOODY

Here are new pictures of Helen Wills, queen of the tennis courts, and her fiance, Frederick S. Moody, young San Francisco broker. Moody, whose father is a well-known Pacific Coast capitalist, has traveled widely, as a sailor and with his parents. He met Miss Wills during her tennis games at the French Riviera in 1926.

Personal Items

Mr. J. A. Powell, of Vancouver, is a guest at the Dominion Hotel.

* * *

Miss Phyllis Loosley, Hampshire Road, has returned from a visit to Vancouver.

* * *

Miss Doris McMorran, Cook Street, left on Sunday for Southern California to attend school.

* * *

Mrs. Gordon Grant and Major and Mrs. Eustace Saville have removed from the Campbell Building to the Waldron Apartments.

* * *

Mr. and Mrs. Walter Rennie, 3309 Quadra Street, are receiving congratulations on the birth of a son at Beachcroft Maternity Home, January 21.

* * *

Mrs. H. E. Ridewood entertained on Monday afternoon with a bridge tea, at her home on St. Charles Street, and again yesterday afternoon with three tables of bridge and two of mah jong.

* * *

Mr. and Mrs. P. L. Naismith entertained at a delightful dinner party last night in the private dining-room at the Empress Hotel. Covers were laid for twenty-four.

* * *

Mr. F. M. McGregor left to-day on a business trip to Toronto and Chicago. Mrs. McGregor will leave in a few days for California, where Mr. McGregor will join her on his return and where they will spend five or six weeks.

* * *

Dr. R. W. Irving, Messrs. George Black and E. H. Sjoquist, who comprised a delegation from Kamloops in the city yesterday to interview members of the Government, left this morning for Nanaimo en route home.

* * *

Mr. David Wishart of Banfield, the West Coast, is visiting in Victoria as the guest of Mr. and Mrs. Trousdale, Esquimalt Road. Mr. Wishart was among the out-of-town guests at the Bryant-Moore wedding that took place this afternoon.

* * *

Mr. and Mrs. Ernie Johnston of Portland returned this afternoon to Seattle on their way home after a short visit in Victoria as the guests of Mr. and Mrs. P. A. Fitzsimmons, Mount Stephen Avenue.

* * *

Rev. James Strachan, Rev. H. Knox and Mrs. C. W. Bradshaw have returned from Calgary, where they were in attendance as delegates at the meeting of the Baptist Union of Western Canada.

* * *

W. S. Campbell, who recently sold out his directorate in the B.C. Bond Corporation, has left by the Great Northern Railway for New York from where he will sail on one of the Mediterranean cruises. He will be absent from Victoria for about four months.

* * *

Mr. and Mrs. H. F. Granrose, 1216 Fort Street, entertained at a delightful party Saturday in honor of the ninth birthday of their daughter, Vera. The rooms were artistically decorated in blue and pink, and the table was daintily arranged with tulips and snowdrops. Games and dancing were enjoyed by the little guests and delightful refreshments were served by Mrs. S. Weaving and Miss Jean Leggett. Among the many invited were the Misses Noreen Friker, Peggy Creed, Joyce and Estelle Leavitt, Ruth Harbinson, Amy Coles, Betty Moody, Margaret Welsh and Masters John Murray, Hughie Ramsay and Eugene McConnell.

* * *

Honoring Miss Mabel McIntosh, who has recently come here to reside, Mrs. J. R. Angus, Earle Street, entertained with three tables of bridge this afternoon. Additional guests arrived for tea. The rooms were decorated with yellow tulips and blue hyacinths and the table was centred with daffodils in a low blue bowl, and tall yellow tapers. Mrs. Wallace Courtney poured, assisted by Mrs. T. Mallinson. The guests included Miss M. McIntosh, Mrs. Wallace Courtenay, Mrs. H. Hurn, Mrs. E. Houseley, Mrs. T. Mallinson, Mrs. W. Moore, Mrs. F. Thompson, Mrs. W. Walker, Mrs. Lane, Miss Livingstone, Miss S. Getty, Miss Dora Doak, of Spokane, Miss May McKenzie, Miss Dorothy Winder, Miss Florence Russell and Miss Phyllis Loosley.

FILM ON INDIA HERE FRIDAY

Lowell Thomas to Give Illustrated Lecture on "Romantic India"

The announcement of the coming of Sir Rabindranath Tagore, Bengal poet and philosopher, lends additional interest to the film-lecture on "Romantic India Into Forbidden Afghanistan," which is to be given by Lowell Thomas, explorer and author, at the First Baptist Church on Friday evening at 8.15. The National Council of Education is responsible for the coming of both of these two outstanding men, for Tagore is to be here in April for the educational conference.

Lowell Thomas has dramatized life in story and film—and made it glow with color and action. His own personal adventures, modestly related by this fascinating raconteur, are stranger than the wildest dreams of fiction.

He prepared a complete historical record of the German Revolution. He was the official historian of man's first aeroplane flight around the world. He accompanied H.R.H. the Prince of Wales on his eastern journey and last tiger hunt in India, and last year he few 25,000 miles over twenty-one foreign countries, studying the progress of aviation and the development of modern air routes.

His journey into Forbidden Afghanistan and Central Asia was perhaps the most hazardous and exciting of all his jaunts into far countries. Nevertheless, he returned safely and brought with him the first film record ever made of one of the strangest and most mysterious lands on earth.

Arthur Mee, the famous editor, said, when Lowell Thomas showed this film in London: "There are many things in London that everyone should see: Westminster Abbey and St. Paul's Cathedral, the British Museum and the Great Galleries at South Kensington, the Tower, the Guildhall, and this Lowell Thomas film at Covent Garden Royal Opera House."

GUESTS INVITED TO COLLEGE BALL

Lieut.-Governor Among Those Asked to Crystal Garden To-morrow

His Honor the Lieutenant-Governor and Miss Mackenzie, Mayor and Mrs. H. Anscomb, Hon. J. and Mrs. Hinchliffe, His Honor Judge and Mrs. Lampman, Magistrate and Mrs. G. Jay, Dr. Paul, Principal and Mrs. P. H. Elliott, and members of the faculty have been invited as guests of honor to the ninth annual ball of the student body of Victoria College to-morrow night. The Crystal Gardens have been exclusively reserved by the students for the night.

The committee in charge of the dance, headed by Mme. Sanderson-Mongin, have been busy on the preparations for some time, and a novel scheme of decoration is being arranged. As this is one of the most important of the major functions of the college, a large attendance is anticipated.

Pretty Dessert

Candy pears, using a few old fashioned cinnamon drops to color them, and serve either with mousses or with soft custard and whipped cream.

Unbroken Stalks

If you open canned asparagus from the top, the stalks will slip out without breaking. It is much more attractive unbroken, whether used in salad or creamed.

The United States imports over $4,000,000 worth of embroideries from the Philippines annually.

Generous Actress Overwhelmed By Poor Dog Owners

London, Eng., Jan. 30 (By the Canadian Press)—An actress in a popular piece now running in London, who offered to pay the license fee of $1.85 for twenty poor people who would otherwise have to suffer the loss of their dogs, finds herself overwhelmed with applicants for her generosity. Many of the letters she has received are from wives of unemployed men, who say the children could not be happy if the dog were taken from them.

Several letters came from disabled soldiers, ex-service men unable to work, cripples and widows whose dog was their only pal.

Day Of Thanksgiving For King's Recovery

Vancouver, Jan. 30.—A movement started in the province of Quebec to hold a national day of thanksgiving throughout Canada for the recovery of King George from his illness, and which it was stated had the endorsation of Premier Taschereau and other prominent men of that Province, was wholeheartedly supported by Mayor W. H. Malkin and the Vancouver city council, in session yesterday.

Prairie Debating Team Tours East

Winnipeg, Man., Jan. 30—After successfully upholding the negative side of a debate, "Resolved That the Present Means of World Peace are Adequate," against the University of Manitoba debating team on Monday, W. J. Masterson, Bryce McKenzie and Nelson Chappell, representing the Universities of Saskatchewan and Alberta, left here yesterday over the Canadian National Railways for Toronto. The team is traveling under the auspices of the Federation of Canadian University Students and will tour Eastern Canada, engaging in debates with teams representing Queen's, McGill, Montreal, Toronto, Osgood and Dalhousie Universities among others.

FASHION PLAQUE

A fringed glove silk cuff of pale yellow lends a summery air to the smart white glace glove for southern resort wear.

Easy Chopping

When chopping chives, parsley, olives or other garnishes for salads, use a board and cut with an empty baking powder can. It chops easily and well.

ENTERTAINMENT TO BE FEATURE OF EXHIBITION

Playlets, Tableaux and Lantern Talks Arranged For Memorial Hall Feb. 6-9

Two one-act plays, a playlet, a humorous sketch, a missionary tableau and a series of half-hour lantern talks will be among the varied fare offered for entertainment in connection with the seventieth anniversary exhibition and bazaar at the Memorial Hall on February 6 to 9, according to the reports presented at the meeting of the committee last night.

MYSTERY PLAY

Special interests will centre around the reappearance of the Eager Heart Players in a new symbolic play, entitled "The Gift." Four of the young players whose presentation several years ago of Christmas and Lent mystery plays, and later of "Scenes from Henry V," attracted large audiences on many occasions, will take part in this new play. In "The Gift" the action passes in a simple room of a little house in a Judean town during the lifetime of Christ. This play will be produced under the direction of Mrs. A. R. Merrix, on Wednesday and Thursday evenings, February 6 and 7.

Another new play, "Compartments," is being prepared by St. Alban's girls' choir, with Mr. T. Emmerson as director. This is a parish play, written by a popular author, and introduces twelve characters. Friday and Saturday evenings, February 8 and 9, have been assigned for these performances. On the same evenings Mrs. Wilfrid Ord will present groups of young people in the charming playlet, "Darby and Joan," and in an old-fashioned farce, "A Joint Household."

LANTERN TALKS

The lantern talks will include "The Work of the Girl Guides" by Mrs. Alan Morkill, "Old Victoria" and "Indian Life and Customs." A dozen little children, ranging in age from four to seven years, will appear for a half-hour's programme on two afternoons as the "Tiny Tots in Training."

LIFE MEMBER OF W.C.T.U. DEAD

Late Mrs. W. T. Edgecomb Was Also Red Cross Life Member

Mrs. Elizabeth Lydia Edgecomb, a life member of the Women's Christian Temperance Union and of the Red Cross Society, passed away yesterday at the family residence, 1329 Monterey Avenue, aged sixty-three years.

Mrs. Edgecomb was born in Oakville, Ontario, and had resided in Victoria for nine years. She is mourned by her husband, William T. Edgecomb, who is superintendent of the Hudson's Bay Company's Victoria store; a son, W. R. Edgecomb of New York; a daughter, Mrs. W. J. Oliver of 1137 Oscar Street, Victoria, and two grandchildren.

The funeral will take place on Thursday afternoon from McCall Bros.' Funeral Home at 2.30 o'clock. Rev. W. J. Sipprell, D.D., will conduct the service. Interment will be made in Royal Oak Burial Park.

OUGHT GIRLS TO HAVE LATCHKEY?

Question Raised in Case Brought By Girl in London

London, Jan. 30 (By the Canadian Press)—A girl of twenty, whose father had deprived her of her latchkey because he disapproved of her attending dances late, took her complaint before the Willesden (North London) police magistrate. She received scant sympathy.

"I think your father is right," declared the magistrate. "What business has a girl like you to stay out after ten at night? It is quite late enough and you should obey your father."

The ruling has aroused much discusion. At the first blush, says one commentator, sympathy should go out to the girl who in a year from now will have a vote as good as her father's. Those who remember Arnold Bennett's pre-watime play "Milestones" will recall the smile that was raised when the old lady in the early Victorian scene expressed her horrified apprehension that girls "will be wanting to ride on the tops of omnibuses next." In those days worthy people were dismayed even at the sight of bold young women playing croquet with curates. And one needs not to be so very old to remember when the propriety of women riding bicycles was a serious matter of discussion.

Presbyterial Postponed—The third annual meeting of the Victoria Presbyterial of the United Church of Canada, which was to have opened at First Church to-night, is postponed indefinitely.

Scout Party Postponed—St. Barnabas Troop and Pack Committee have postponed their card party, which was to be held to-day until an indefinite date. Tickets for same will be good later.

Insure against Skin Troubles by daily use of
Cuticura Soap
Assisted by Cuticura Ointment
Sold Everywhere 25c. each

The Radio World Everywhere Recognizes THE
SPARTON EQUASONNE CIRCUIT
As the Greatest Radio Development Since Batteryless Reception
The glorious voice of the Sparton is now within the reach of every lover of music, at a very moderate price.
FEATURES: *Eight Tubes* *Equasonne Circuit* *Dynamic Speaker*
Price, Installed, $275. No Extras
SOLD ON TERMS
Davis & King Ltd.
719-721 Fort St. (Next to Cornwell's) Phone 711

English Woman Disappears in San Francisco

San Francisco, Jan. 30—On the request of Gerald Campbell, British consul-general here, police are searching for Miss Eileen Hamilton, twenty-eight, stenographer, who has been missing since last Saturday.

Campbell told officials the girl disappeared after leaving the home of a friend to return to the house where she had been staying since her arrival here from England a week ago. She failed to reach her rooms, and a check of hospitals showed no one answering her description.

K. of P. Meeting—The roll call and social which was to have been held by Far West Victoria Lodge, Knights of Pythias, Thursday, has been postponed to the following week.

Victoria W.I.—Owing to the weather, the social meeting arranged by the Victoria Women's Institute for Friday afternoon is postponed.

South Carolina, in 1787, passed a law classing actors as vagrants.

Sonny Boy
The admiration of a boy transcends any you will ever have. In it there is something that touches the Divine.
And so it is—he looks up to you—imitates your every act—you are his living ideal—his hero. Daily your appearance—most strong of all impressions—is casting an influence over him that will be lifelong in its effect. . . . You know what an invaluable asset a good appearance will be to him in after years.
LET YOURS BE EXEMPLARY NOW
Dry-Cleaning affords the only solution to the problem of maintaining a pleasing appearance. In particular NEW METHOD DRY-CLEANING PROCESS renders the services of a trained valet and others beyond the "ken" of any valet, however good.
DRY-CLEANERS
Phone 8080 — NEW METHOD LAUNDRIES — Phone 8080
AND DYERS

For that terrible
TIC DOULEUREUX

Mrs. W. J. Evans, Arkona, Ontario, found T-R-C's wonderful—a source of safe, speedy relief. *Here are the actual facts:*

Tic Douleureux. Terrible pain just like a knife running through the flesh from her temple down cheek to chin. Took various treatments. All right at first. No use finally. Heard about T-R-C's. Got a box—"After 2 or 3 doses," she says, "I felt relief. I finished the box and have had no return since."

T-R-C's are equally good for:
RHEUMATISM - SCIATICA
NEURALGIA
LUMBAGO - NEURITIS

Quick—and absolutely safe. No harmful drugs. 50c and $1 at your druggist's. 109

T-R-C'S TEMPLETON'S RHEUMATIC CAPSULES

SPECIALS
Until the End of the Sale
Which Closes January 31

Diamond Rings. Regular values $75.00. Now ... $56.25
Westminster Quarter-hour Chime Clocks. Regular values $50.00. Now ... $38.95
Ladies' 14k Solid Gold Bracelet Watches. Regular $35.00 values. Now ... $18.75
Men's Fine Quality Filled Gold Strap Watches. Regular $20.00 values. Now ... $11.95
Eight-day Mahogany Cased Cathedral Gong Mantel Clock. Regular $20.00 values. Now priced at ... $13.95
Three-piece Silver-plated Tea Sets. Regular $18 values. Now, $12.95
Silver-plated Casseroles, with Pyrex oven glass containers. Reg. $8.50 values. Now ... $5.95
Silver-plated Pie Dishes, with Pyrex oven glass centres. Reg. $7.50 values. Now ... $4.25

The J. M. Whitney Co.
Cor. Yates and Broad Sts.
"The House of Quality"

Conquers Colds at High Speed

A single sip of Buckley's Mixture brings a surprising sense of relief from coughing and soreness. Delights the palate and clears the throat and tubes. Wards off Pneumonia, "Flu" and other dangerous developments from "a cold". Never be without a bottle. All druggists sell "Buckley's".

For *severe* colds accompanied by fever, headache or neuralgia, take LAXFYRIN and Buckley's Mixture and quick relief will follow.

BUCKLEY'S MIXTURE
Acts like a flash—a single sip proves it

75¢ and 40¢

Smooth Spoons

When making dumplings, dip the spoon into the hot liquid each time before dipping into the dough. It keeps the dumpling dough from sticking to the spoon and expedites matters.

Devilled Eggs

Devilled eggs served with canapes as an appetizer before dinners, are twice as attractive if you put the mixed yolks through the pastry tube in fancy patterns.

Found Them Good For His Backache

"My husband has used Dodd's Kidney Pills for his bad back," writes Mrs. Leonard Simms, Man Point, Gander Bay, Nfld. "He took one box and his back was better. I have also taken them for Backache and found them to be very good." Backache, Urinary Disorders, Dizziness, Swollen Ankles, Rheumatic twinges, are early signs of Kidney trouble. Never neglect such warnings! Keep a box of Dodd's Kidney Pills always in the house. Dodd's Kidney Pills fortify the Kidneys.

DODD'S KIDNEY PILLS
50¢ AT ALL DEALERS

Of Interest to Women

NEW SECRETARY FOR MRS. BALDWIN

Miss Judith Jackson Has Had Wide Experience With Parliamentarians

London, Jan. 30 (By the Canadian Press)—Miss Judith Jackson, private secretary for some time to the Duke of Atholl, has been appointed private secretary to Mrs. Baldwin at 10 Downing Street. This position has just been relinquished by Lady Waterhouse, for her husband, Lieut.-Colonel Ronald Waterhouse, who was formerly private secretary to Premier Stanley Baldwin, Rt. Hon. Ramsay Macdonald and the late Andrew Bonar Law, and at one time equerry to the Duke of York, has joined the board of the Canadian General Investment Trust. Lady Waterhouse was for some time secretary to the Duchess of York.

Miss Jackson before she became secretary to the Duke of Atholl, was secretary to Lady Astor. Like Lady Waterhouse she originally belong to Northallerton. Her father is prospective Liberal candidate for the South London Division of Streatham.

Miss Jackson, who is in her thirtieth year, did some war work with the Y.M.C.A. and about 1920 became shorthand typist with the League of Nations Union at Geneva, where she was nearly three years. She was with Lord Cecil when he was taking part in the League of Nations discussion. When the Labor Government came into office she continued her secretarial work under Lord Parmoor and remained with Sir Austen Chamberlain when he took over.

Many Matters Suggested As Kiwanis Tasks

Kiwanians attending the weekly luncheon yesterday, at the Empress Hotel, discussed works of public interest which members believed the Kiwanis Club should sponsor.

Kenneth Fergeson favored erection of a Boy Scout headquarters. He believed the club could obtain a site without cost from the city lands department.

F. M. McGregor believed the club could obtain a number of lots from the city, for conversion into roller skating rinks. Other service clubs might be asked to co-operate in a large scheme designed to keep youngsters off the streets.

Mark Graham told of the support given the Y.M.C.A. by Kiwanians and other service groups.

A. D. King believed the Kiwanis Club would benefit the community by giving support to creation of Greater Victoria and construction of the West Coast Highway.

E. Eve asked for support for development of aerial transportation.

J. G. McFarlane said Victoria should have a judge for juvenile cases only.

Music Festival To Open Office In Town Friday

The directors of the Victoria Festival of Music wish to call attention to the following:

An office for dealing with inquiries and entries will be opened on Friday at Fletcher Brothers and a representative of the Festival Association will be in attendance from 10 a.m. to 12 noon, and from 2.30 p.m. to 4.30 p.m. every day thereafter until further announcement.

To clear up a matter which is not clear in the syllabus, it is announced that in all classes where an age limit is specified, the age is to be determined as on April 14, 1929.

Hold-up Men To Serve Terms In Penitentiary

Saskatoon, Jan. 30.—Pleading guilty to making an assault on Motorman George Spears of the Saskatoon Municipal Railway with intent to rob, Eimon McClintock, twenty-one, and Paul Legare, eighteen, yesterday were sentenced to penitentiary terms by Judge C. H. Bell here. McClintock will serve three years in the Prince Albert penitentiary. Legare will spend two years in the same institution.

MOTHERS And THEIR CHILDREN

TASTY INCENTIVES

One Mother Says—

At every meal I aim to have on the table one food of which my little boy is especially fond: A helping of meat, a browned potato, a boiled egg, a slice of jelly bread or a few cookies. Whatever it is I set it where it will attract his attention so it will be an incentive to get him to eat other things. He understands that he may have his treat if he eats what I have served on his plate

Your Baby and Mine

By MYRTLE MEYER ELDRED

Mrs. Eldred will be glad to answer all questions pertaining to babies and children. A stamped and self-addressed envelope forwarded to this office will bring a personal reply.

MOTHER TRYING TO TEACH CHILDREN TO BE PHILOSOPHERS

A Mother writes:

"May I submit a few ideas I have tried out with my children? I cured my daughter of nail biting by regular manicures. She sits opposite me at a little table and we have the warm water and everything. Even big brother joins us, though he never bites his nails, just blacks them.

Mrs. Eldred

"Florence didn't care for milk. For every glass she drank I gave her one small piece of pure, hard candy. She now enjoys her milk, especially through a straw.

"She has a habit of ignoring her food at the table and talking. One day I suggested that she clean her plate and surprise Daddy. She did this and then pretended to cry, saying: "Daddy didn't give me anything to eat." She plays this game frequently.

"Her most annoying habit is fussing about her clothes. Everything goes fine until she fastens her garters. Then one is always too tight, or fastened nearer the front, or the bloomers are too loose, and, of course, the more she squirms and fusses the worse they feel. I explained to her that squirming made them feel worse, and if she would run and play she would soon forget she had on clothes. The other morning when we were dressing she said: 'Now what comes next?' and I said: 'Stockings next . . . and is the volcano going to erupt? I want to get out of here before the storm breaks." Of course being five that made her laugh, and she rumbled all the time she was getting dressed and forgot the stockings. Now when I see her frown I say 'There is a storm gathering,' and she laughs it off.

"In other words I am trying to teach my children to be philosophers. If something seems wrong, laugh at it. If you have something you don't like to do, do it and get it over with. Big brother eats the food he doesn't care for first so as to be able to enjoy the rest of the meal."

ANSWER

Humor and philosophy help mother with her problems, as well as daughter. There is one bit of your letter that I make bold to criticize because it is really faulty psychology. Do not bribe children to drink milk by offers of candy. This makes milk seem a disagreeable and a necessary evil only because one gets candy afterwards. Milk should be enjoyed because it is a good and necessary part of the diet. Make it attractive by a pretty cup or colored glass, or the use of straws, or additional flavors, but let the child learn to enjoy the milk itself, as an undeviating accompaniment of each meal, just as water is. This is the right attitude while the other one elevates candy to an important position as a reward and later may inspire the child to refuse milk altogether.

Concerts On Sundays Are Big Menace

War on Sunday Shows Foreseen By Lord's Day Alliance

Canadian Theatres, Under Foreign Control, Foment Sunday Concert Campaign

Denouncing Sunday concerts in theatres, as a step by United States syndicates towards regular Sunday theatrical programmes in Canada, Rev. George G. Webber, secretary of the Lord's Day Alliance in Alberta and British Columbia, yesterday afternoon presented his annual report to the annual executive meeting of the Alliance, held at Metropolitan Church. Right Rev. Bishop Schofield presided.

"With Canadian theatres passing out of control of Canadians and into control of United States syndicates, with the consequent Americanized management and programmes, we are witnessing a determined effort to build up an increasingly insistent demand for Sunday entertainment, with the hope that ultimately the restrictions against the business of Sunday entertainment will be withdrawn," Rev. Mr. Webber considered.

"We are unalterably opposed to permitting the commercialized Sunday concert to pass unnoticed and unchecked.

"Of what avail shall it be if, having expended our energies to secure thorough enforcement of the Lord's Day Act, the opportunities and privileges of the national day of rest become dissipated by the use of the day only as a day of pleasure-seking and self-indulgence?" the secretary asked.

TRADING IS SMALL

Sunday trading was condemned, although the condition in Canada in this regard was a matter of congratulation. In Alberta, it had been found that the Restaurant Act had made enforcement of the Lord's Day Act difficult. The trouble experienced in Vancouver last year was reviewed, and summarized in the statement that the revelations of the police probe of last Summer and the report of Commissioner Lennie "placing the responsibility for the demoralization of the police department and the failures in law enforcement at the door of the police commission, and their interference with the chief of police in the discharge of his duties," had brought the whole question of law enforcement into clearer light throughout the whole of British Columbia.

SMALL TOWN SERVICE

In co-operation with F. A. MacDiarmid of Vancouver, a blank agreement form had been prepared for use by garages in small communities, whereby all but one garage in that community would close on Sundays, the garages to take turns in opening for necessary Sunday service and repairs.

Communities where industrial activities were being carried on through the seven days of the week had been specially studied.

"Speaking generally these communities constitute a very real challenge to the effectiveness of our organization to function successfully, and many of them present a very discouraging sphere of activity for the church," it was noted. The company town presented problems of a peculiarly difficult character. Trail was particularly cited as showing "indications of the loss of public morale and worthy ideals, and a very wide variety of unnecessary business and labor activities being carried on unchecked and in defiance of the existence of any such law as the Lord's Day Act of Canada. . ." Regret was expressed at the discovery that Sunday rodeos were being carried on in the East Kootenay district in August and September.

OFFICERS NAMED

Officers elected were: President, Rt. Rev. Bishop Doull of Vernon (re-elected); clerical vice-presidents, Right Rev. Bishop Schofield and the presiding heads of each of the denominations provincially organized; lay vice-presidents, R. G. Howell, Victoria, and R. W. Harris, Vancouver; executive, Revs. F. A. P. Chadwick, H. P. S. Luttrell, and James Strachan and J. R. Bunn (all of Victoria), and Revs. Dr. Osterhout, Dr. J. J. Ross, Dr. R. G. Macbeth and A. H. Sovereign (all of Vancouver), together with the president and secretary of each local branch in the province.

The meeting of the Victoria Branch of the Alliance, to have been held at Metropolitan Church last night, was postponed until after Easter.

NANCY PAGE

PETER LIKES THE COMBINATION OF ORANGE AND CRANBERRY

By Florence La Ganke

Nancy was having a 7 o'clock dinner. At 4 o'clock she started the oven and when it was heated to 500 degrees she set the meat in the roaster in the oven. The weight of the pork roast was between five and six pounds. After the first 20 minutes she turned the temperature wheel to 300 degrees. She allowed 30 minutes for each pound, witr an additional 15 minutes at the start. After the first 15 minutes she salted the roast, inserted a piece of a clove of garlic in a gash in the meat and basted the meat at half hour intervals. This gave her a roast which was well flavored throughout, dry, but not chippy, fat cooked to a crisp crust on the outside.

Instead of the traditional apple sauce or spiced apples she served tiny molds of cranberry jelly placed on fresh orange and cut into quarter-inch slices. The outside peel was left on, but gashed at intervals. The cranberry jelly was made by using one quart berries cooked in two cups water until berries had burst skins. The mixture was put through colander and the puree was cooked for five minutes with two cups sugar. The sauce was skimmed and then poured ineo the small round aluminum molds, which had been previously wet with cold water. At serving they were unmolded and placed on orange slices.

(Copyright, 1928, Publishers Syndicate)

Paid in Advance

"Why are you thrashing your little son?"

"He will get his school report tomorrow and I must go away to-night."

Scorning fur trim, a smart grey tweed long coat and circular skirt with self-finish, are toped by a smartly-cut matching tweed hat.

FLORAL EXPERT LECTURES HERE

Dr. Frank Bennett Tells How Cities Can Be Beautified

Illustrating his lecture with many beautiful lantern slides, Dr. Frank Bennett, noted horticulturist of St. Thomas ,Ont., in the course of an address at the Chamber of Commerce auditorium last night showed how cities in Canada and the United States had been transformed by flowers.

Dr. Bennett dealt particularly with his own city. St. Thomas, he said, was the centre of six trunk railway lines, which cut the city up in sections and created areas that at one time were unsightly.

The St. Thomas Horticultural Society had organized the campaign to transform these unsightly places into beautiful gardens. He then showed lantern slides depicting railway stations having the appearance of city parks and track sidings obscured by beautiful hedges. Railway Street, 1,400 feet long, made ugly by the coal yards running down one side, was now a beautiful vista of rose bushes, lawn, shady trees and pretty flower hedges, covering the fence that had been erected as a first step to hide the coal yards.

HIDING A COAL YARD

The speaker said, when showing this slide, that it offered a puzzle, that of hiding the coal yard. The reaction of this community work on Railway Street alone, had been to increase real estate values and cause residents to take a keener interest in their own gardens and homes. Area after area made unsightly by railway tracks, sidings and industries were shown as they are now, converted into a paradise of flowers.

CITY OF ORCHIDS

The speaker showed how Pittsburgh, the city of steel mills, had turned its attention to horticulture and was now known as the city of orchids.

P. B. Fowler, president of the Chamber of Commerce, presided at the meeting. Among those present were Lieut.-Governor R. Randolph Bruce and Miss Helen Mackenzie, Mayor Herbert Anscomb and Mrs. Anscomb and Rev. H. B. Allen, president of the Victoria Horticultural Society.

FUNERAL FRIDAY OF G. H. CROSS

Well-known Retired Real Estate Man and Cricketer Died Yesterday

Funeral services will be held Friday over the remains of Gerald Herbert Cross, who passed away at the family resident, 1596 Yale Street, yesterday morning. The cortege will leave the Sands Funeral Chapel at 1.45 p.m., proceeding to St. Mary's Church, Oak Bay, for services by Rev. A. E. de L. Nunns. Interment will be made in Royal Oak Burial Park.

Born at South Kensington, England, on February 21, 1859, the late Mr. Cross was in the British War Office after coming to British Columbia in 1881. After a few months here he went to the state of Washington, where he stayed for three or four years. In 1885 he returned, settling at New Westminster. Crossing to the Island he operated The Wellington Enterprise, in Wellington, when that town was booming, and later transferred to Nanaimo, where he edited The Review.

ACTIVE CAREER

He later became private secretary to Joseph Martin, afterwards Premier. About 1901 he came to this district and farmed in Saanich, and for a time was a provincial police officer. He met with an accident in 1908 which prevented his continuing on the land, and he moved into the city.

During the war he was on the board of censors. He was active in the parent-teacher movement, of which he was one of the founders, and also took an active interest in the new cathedral fund.

For a few years here before his retirement he was a real estate man and notary public.

Mr. Cross was a member of the Union Lodge No. 9, A.F and A.M., New Westminster.

In his younger days Mr. Cross took a great interest in cricket, and had been connected with the I. Zingari team in the Old Country. He frequently umpire games after he came to this city and helped to found the Umpire's Association.

Mr. Cross is survived by his widow, five sons and four daughters, and one sister, Mrs. G. L. Schetky, of Vancouver. The sons are Gerald Vaughan, Cyril Herbert, Francis Stanley, Harold John and Arthur Ronald of Victoria, and the daughters, Miss Kathleen Maud Cross (Vancouver), Mrs. W. Riley (San Francisco), Mrs. Charles Bellamy (Victoria) and Mrs. Harry Cole (Cowichan Bay).

ATTENTION, WOMEN OF MIDDLE AGE!

Mrs. Goodkey Tells Her Experience with Pinkham's Compound

Byemoor, Alberta.—"The Change of Life was the trouble with me and I was run-down, thin, and weak and could not sleep, had a poor appetite and could not do much work. I am taking Lydia E. Pinkham's Vegetable Compound now and I feel like a well woman. I saw it advertised in the papers and tried it and Lydia E. Pinkham's Sanative Wash. I have recommended it to a lot of women friends." MRS. WM. GOODKEY, Byemoor, Alberta.

(Advt.)

When Illness Threatens

The experienced wife or mother relies on Bovril when she has an invalid on her hands. Bovril is a concentrate of the vital elements of beef in a supremely digestible and invigorating form. It builds up strength; it fights off relapse; it shortens convalescence. Bovril has unique nutritive powers. It gets results. That is the secret of its widespread recognition. Few doctors and nurses to-day would care to be without Bovril in the sickroom.

It—must—be
BOVRIL

Sales Agents: Harold F. Ritchie Co. Ltd., Toronto

NEW SPRING DRESSES
In A Specially Prepared Event
$15.75

NO TWO THE SAME

THIS specially prepared event features an advance shipment of delightful Spring dress fashions that have arrived at Herman's well in advance of the new season itself. Styles that lend an even more important meaning to what the French call "chic." Materials and colors that are crispy new and values that are just as tempting as the styles. We want our customers to take advantage of this before the season selling event, for it will enable them to keep a step ahead in fashion and, at the same time, save money. Models for miss and matron. Sizes for all—in Spring dresses for every occasion. Take three months to complete payment of your purchases at Herman's.

Buy From INCOME on Our 12 Pay Plan

Other Herman's Stores Vancouver and Nanaimo

HERMAN'S
735 YATES STREET

HOCKEY — BOXING

TIMES SPORTING NEWS

FOOTBALL — GOLF

Bond's Goal With Two Minutes to Go Gives Bucks Draw

Victoria and Portland Finish 2-2 in Overtime Pacific Coast Hockey League Game Last Night at Willows Arena; Victoria Took Lead Twice But Were Unable to Hold Off Rose City Team; Victoria, Portland and Seattle Now Tied for Third Place; Jack Kelly Scores Pretty Individual Goal

"Chuck" Bond's goal two minutes and ten seconds before the end of the third period gave the Portland Buckaroos a 2-2 draw with the Victoria Cubs in the Pacific Coast League hockey match played at the Willows Arena last night. Both teams worked hard for the winning goal in the overtime but no score was seen although the Cubs had two fine chances.

Victoria took the lead twice, scoring their first goal fifty seconds after the face-off but Portland came right back to tie up the game and Bond robbed the Cubs of what looked a sure two points when he batted in Armstrong's rebound.

PORTLAND WEAKENED

Portland were considerably weakened through the absence of both McGoldrick and "Moose" Johnstone, their regular defence men. Johnson is laid up with a bad back and after playing only a few minutes of the first period McGoldrick had to quit with a "charley-horse." Pratt and Jacques played on the Bucks' back division and they sure laid on the wood.

The Buckaroos were inclined to rough it all night and every time a Victoria forward tried to break through he was either tripped or cut down. Referee Ion pulled them up considerably, but even at that they got away with a lot of rough work.

Ten Portland players took a rest in the penalty box while four penalties were handed out to Victoria players.

A TRIPLE TIE

As a result of the draw, Victoria, Portland, and Seattle are all tied for second place each with eighteen points. Up until last night's game Seattle enjoyed a one-point lead. When the Cubs and Bucks meet in Portland on Thursday night it will be to decide who will occupy second place.

Kelly and Redpath played well for the Cubs and the former's goal was a pretty piece of play, the red-headed left wing skating through the whole Portland team to place the puck behind Timmins. Redpath had tough luck on his shots two or three of them looking like sure goals.

The game was ten minutes late in starting through the non-appearance of Referee Ion. "Moose" Johnson was called into service and refereed about ten minutes of the first period before Ion showed up. Mickey was held up through his taxi getting stuck in the snow.

CUBS IN LEAD

The fans had just got comfortably settled into their seats when Jimmy Evans took a pass from Kenny to slip the puck into the top corner of the net. Kenny broke up a Portland rush and broke fast down centre ice with Evans on his left and O'Meara on his right. On reaching the defence he slipped the rubber over to Evans who went around Pratt to beat Timmins.

This put the crowd in fine fettle and the Cubs kept up the pace driving in shots at Timmins from every angle. Evans nearly got through again but was held off his shot. The game was fast and the teams were using substitutes freely. Kenny went to the penalty box for dumping Armstrong. Osmundson drove in a fast one but Timmins cleared to the boards. Jacques was given a two-minute rest for tripping Kelly.

The Victoria defence men were making many rushes up the ice but were unable to beat Timmins again. Redpath drove in a hot one but Timmins saved the puck resting on the goal line. Redpath just missing when he tried to poke it into the net. Leacock hit the post from close in. Armstrong was given a penalty for slashing Kenny.

Timmins made a fine save from Kelly when the Victoria forward took a pass after a face-off beside the Portland goal. Armstrong came on the ice but was sent back to the penalty box for putting Redpath into the boards. O'Meara followed him for tripping Pratt, Jacques lifted in a wicked one from the blue that Robertson just managed to kick out.

BUCKS HAVE EDGE

Portland had an edge in the second period although the Cubs broke even on the scoring both teams managing to net a goal apiece. Robertson drew applause for his save from Pratt after the Portlander was right through the Victoria defence. Kelly worked his way right through the whole Portland team but lost the puck at the goal mouth. Play was getting a little ragged at this stage. Jacques was given a penalty for spilling Redpath.

With only five men on the ice Portland evened the score, Red Conn beating Robertson with a hot shot from the blue line. The puck sailed between the two Victoria defence man into the net.

Redpath and Pratt were sent to the penalty box for rough work. Downie gave Robertson a fast drive to save. Pratt and Conn followed each other to the penalty bench for slashing. Jacques took a forced rest for tripping Pridham.

A PRETTY GOAL

Kelly brought the fans to their feet when he sailed through the whole Portland team to draw Timmins out of his goal and slip the disc between the pipes.

Victoria got a break early in the third period when Conn shot a high floater from centre ice that Robertson never saw, the puck hitting the top of the net and falling behind the goal. Jacques shot a fast one and Semkowicz was right in for the rebound but the Victoria goalie cleared. Leacock dumped Downie and went to the penalty box. O'Meara tried to pick the corner on a pass from Kelly but the shot was wide. Robertson came out of his net to save from Bond.

Portland tied up the count when Bond eluded the Victoria defence to slap home a rebound from Armstrong shot.

Although Portland had to play with only four men for two minutes of the overtime period, Bond being sent off for slashing at Redpath, the Cubs were unable to score. Kelly laid a perfect pass on Leacock's stick in the goal mouth but Timmins made a lucky save.

Members of the Chinese basketball team who are visiting Victoria en route to the United States for a three months tour were the guests of the Arena management at the game.

The line-ups were:

Victoria—Robertson, Redpath, Kenny, O'Meara, Evans, Kelly, Osmundsen, Leacock, H. Runge and Pridham.

Portland — Timmins, McGoldrick, Pratt, Teel, Downie, Conn, Armstrong, Bond, Jacques and Semkowicz.

Referee—"Moose" Johnson.

Summary:

First period—1 Victoria, Evans from Kenny, :50.

Second period—2, Portland, Conn, 9.15; 3, Victoria, Kelly, 10.25.

Third period—4, Portland, Bond, 17.50.

Overtime—None.

Penalties:

First period—Kenny, Jacques, Pratt, Armstrong (2), Redpath, Pratt (2), Conn.

Third period—Leacock.

Overtime—Bond.

MAY COME BACK

EARL SANDE

New York, Jan. 30—Earl Sande, once America's greatest jockey, may attempt a comeback this year. According to these reports, Sande will ride in the Cofforth Handicap, possibly for Gifford A. Cochrane, provided his battle for weight is successful.

SCORING RECORDS

P.C.H.L.

Scores and Penalties

	G.	A.	Pen. Min	Total Pts.
Kelly, Victoria	12	6	6	18
Browne, Seattle	10	4	18	14
Somers, Vancouver	8	4	28	12
Sanderson, Vancouver	8	3	10	12
Evans, Victoria	9	2	0	11
Phillips, Vancouver	5	5	57	10
Conn, Portland	9	1	42	10
McAdam, Vancouver	7	2	24	9
Downie, Victoria and Port.	4	4	33	8
Jerwa, Vancouver	4	3	42	7
Harris, Seattle	4	3	57	7
Daly, Seattle and Port.	4	3	24	7
Walker, Seattle	2	5	4	7
McGoldrick, Portland	5	2	24	7
Teel, Portland	6	0	32	6
H. Runge, Victoria	5	0	40	5
Redpath, Victoria	5	0	94	5
Lowe, Seattle	4	1	5	5
Armstrong, Portland	3	2	46	5
Cummines, Vancouver	4	0	31	4
Pratt, Portland	4	0	56	4
Brennan, Vancouver	3	1	14	4
Borland, Victoria and Sil.	1	3	30	4
Beattie, Vancouver	3	0	6	3
P. Runge, Port. and Vict.	3	0	0	3
Sutherland, Seattle	3	0	23	3
Bond, Portland	3	0	10	3
Kenny, Victoria	2	1	47	3
Pridham, Seat. and Vic.	2	1	26	3
Johannesson, Seattle	1	2	9	3
Overand, Seattle	1	2	14	3
Leacock, Victoria	2	0	12	2
O'Meara, Victoria	2	0	3	2
Osmundsen, Victoria	1	0	0	1
Johnson, Portland	1	0	25	1
Singer, Portland	0	1	2	1
Dunn, Vancouver	0	0	2	0
Jacques, Portland	0	0	14	0
Timmins, Portland	0	0	12	0

Rangers May Have to Play Without Cook

New York, Jan. 30—The New York Rangers may have to play the final game with the Americans for the hockey championship of the city to-morrow night, without the services of Bill Cook, star wing man, but not if the Americans' manager, Tommy Gorman, has anything to say about it. Cook received his third major penalty of the season Monday and according to the league rule must be suspended for the next game.

Gorman and William V. Dwyer, president of the Americans, telegraphed Frank Calder, president of the National Hockey League, yesterday asking him to forego the disbarment so the local rivals could meet at full strength.

CAPITALS TO PLAY CHINESE

Exhibition Basketball Game Will Be Staged To-night at High School

Itsam Choa, captain and coach of the Chinese basketball team, has not yet decided upon his line-up for the game against the Capitals at the High School gymnasium to-night. As the genial skipper of the visitors does not believe in underestimating his opponents, fans will be sure to see the best squad in action.

The Capitals will have all their regulars out this evening and will be playing hard to gain the honor of being the first team to defeat the visitors when they are on tour. Jack McKenzie and Waldo Skillings will start at forward, with Art Boyd at centre. Louis Fatt and Norm Forbes will team up on the last line of defence, while Tommy Wachter, and Art Webster, will be on hand to relieve the regular.

The card is as follows:

8—Senior "B" Sons of Canada vs. Keating.

9—Exhibition, China basketball team vs. Victoria Capitals.

HOCKEY PROGRESS

P.C.H.L.

	P.	W.	L.	D.	F.	A.	Pts.
Vancouver	21	14	5	2	42	26	30
Victoria	21	9	9	6	44	46	18
Seattle	20	8	10	2	38	42	18
Portland	21	7	10	4	33	43	18

N.H.L.

CANADIAN SECTION

	W.	L.	D.	F.	A.	Pts.
Canadiens	12	6	10	41	32	34
N. Y. Americans	13	8	7	33	28	33
Montreal	10	11	7	44	43	27
Toronto	12	14	2	54	54	26
Ottawa	6	10	11	33	42	23

AMERICAN SECTION

	W.	L.	D.	F.	A.	Pts.
N. Y. Rangers	15	7	6	45	31	36
Boston	13	7	8	49	31	34
Detroit	12	10	5	46	40	29
Pittsburgh	7	14	6	39	43	20
Chicago	4	19	4	22	51	14

Sidelights

By SOLO

Last night's draw between the Cubs and Bucks certainly tightened up the race for second place in the Pacific Coast Hockey League. Victoria, Seattle and Portland are all on even terms.

The Cubs will get their big chance to go into second berth when they leave this afternoon for a swing around the circuit. They play in Portland to-morrow night and in Seattle Friday. Two wins would put the Victoria on the tail of the Vancouver Lions, and make the local fans feel in the best of spirits. Go get 'em, Cubs!

Portland, as in their three previous games in Vancouver, Seattle and Portland, were inclined to rough it last night. When they settled down to play hockey in the third period they certainly showed some fast skating.

Jacques, Portland's new elongated defence player is no parlor boy, and he got away with a lot of slashing and butt-ending. Semkowicz, the Bucks' other new player, is a little fellow and plays on the forward line. However, like Dave Downie his size and weight, will be a big handicap.

Jack Kelly, the league's leading scorer, added another point to his credit last night, and he certainly deserved it. His goal was the prettiest of the evening, and came after some classy stickhandling. Kelly is easily the best forward in the league.

Oliver Redpath looked better last night thon he has for some time. His shots were right on the target and he had tough luck on a couple of occasions. He took a couple of bad bumps, but like the rest of the Cubs he is pretty "tuff."

The Victoria defence players made numerous rushes, with the result that at times they were tired out. Kenny seemed to be on the forward line more than the defence.

Even although Portland had three defence men out of action, the Cubs could not beat them. The Bucks started without Johnson, and after the end of the first period McGoldrick had to quit. To climax this Pratt, who was replacing McGoldrick, was bumped heavily at the end of the second period by Kenny, and never came on the ice again.

Witnessing their first hockey game members of the Chinese basketball team got a great "kick" out of the exhibition. The rules of the game were explained to them by Paul Runge, and they were interested spectators throughout the four periods.

Fathered Many Stars—By Jimmy Thompson

Stars of the present and stars of the future owe a lot to Frank D. Smith, mogul of the Toronto Hockey League, the world's largest open air hockey organization. This association which was formed by Frank in the front parlor of his home back in 1911, has grown until at present it embraces close to 175 teams and well over 2,000 players. Luminaries of the N.H.L. who graduated from the T.H.L. include: New York Americans: Roy Worters, L. Conacher, Jesse Spring, Babe Dye and Billy Burch; Montreal Maroons, Nels Stewart, Dunc Munro and Hooley Smith; Boston, Hitchman and Clapper; Pittsburgh, Duke McCurry and Harold Cotton. There is hardly a team in the major league which hasn't some players bearing the imprint of the T.H.L. During the eighteen years this league has been in existence Frank has held the office of secretary-treasurer and has seen his baby grow to healthy manhood. Youngsters are started out soon after they begin to toddle and the various series range all the way up to senior and major commercial. Packard Motors, 1927-28 major commercial champions of the T.H.L., won the commercial championship of the city of Toronto. Parkviews, winners of the junior series, moved into the O.H.A. intermediate series through T.A.H.A., and made a good showing. It was Frank who was called in to help organize the Ladies' Ontario Hockey Association some years ago, and he made a good job of it. Ladies' hockey is played under the jurisdiction of the T.H.L. in Toronto, the winners going into the L.O.H.A. play-offs. Aura Lee, winners of the Ontario title last year, represented the T.H.L. and went on to Port Arthur to carry off the Canadian championship.

At this year's annual meeting of the league well over 200 attended. It is interesting to compare this with the meetings of years ago, when several enthusiastic delegates used to gather in the home of Mr. Smith and talk hockey while his mother furnished ice cream and cake. Six-man hockey in the amateur ranks was first played in the T.H.L. a few years before the other amateur associations joined the fold. Frank as a hockey player occupied the position of goal, but was too friendly with the opposition. He has yet to play in a scoreless tie. His hockey career lasted for two or three games and he had the distinction of having about fifty goals scored against him in that time. As a goalkeeper he was a washout but for executive ability, there are very few to compare with him in amateur sport in the Dominion to-day.

New York Hippodrome Is To Be Torn Down

New York, Jan. 30—The New York Hippodrome, the world's largest theatre, has been sold for approximately $6,000,000.

Although the purchaser, Frederick Brown, a real estate operator, has not divulged his plans, it is indicated he has a new project in mind for the site and that the theatre may be razed.

The sale was announced yesterday.

With the Bowlers

Times Tickers jumped into the leadership of the Fivepin Bowling League yesterday afternoon when they handed the Colonist Editorials a bad licking. The Times boys were right on their head-pins and won all three games. The evening newspaper now leads the league by a one-game margin over the Dynamites.

Out of their last nine games the Tickers have won seven and lost two.

Joe Delahunty of the Colonist won the individual and aggregate scoring with scores of 255 and 649.

Colonist Editorials			
J. Delahunty	215	225	179—649
V. R. Gravlin	142	146	171—459
H. McDonald	146	120	134—400
H. Lock	132	120	123—375
S. Thomas	139	158	202—499
Totals	774	799	809—2382

Times Tickers			
C. Williams	105	212	154—471
S. Sallaway	188	197	114—499
T. Hendershot	205	203	207—615
S. Wood	214	206	203—623
L. Fox	192	150	220—562
Totals	904	968	898—2770

Farrell Brothers Challenge Armour And Gene Sarazen

St. Augustine, Fla., Jan. 30.—Johnny Farrell, national pro golf champion, and his brother Jimmy, have challenged Tommy Armour and Gene Sarazen, former holders of the title, to an exhibition match here February 22, hoping to wipe out a defeat suffered at the hands of the same pair last year.

Tulsa Oilers Set Up Hockey Record

Tulsa, Okla., Jan. 30—The Tulsa Oilers established what is believed to be a professional hockey record for this season when they scored twelve goals to defeat the St. Paul Hawks here last night in an American Association game. The final score was Tulsa 12, St. Paul 2.

Tulsa scored twice in the first period, five times in the second and five times in the third stanza.

Minneapolis, Jan. 30—Minneapolis outclassed St. Louis in an American Hockey Association game here last night by a score of 3-1.

McDUFFER

By BARRIE FAYNE

Plans Announced For Heavyweight Elimination Bouts

New York, Jan. 30—With the signing of Paolino Uzcudun, for a bout on February 22, with K. O. Christner, Madison Square Garden has revealed plans for six heavyweight elimination battles during the coming year. The wind-up under present plans will come in September with Jack Dempsey in his old role of gladiator rather than promoter.

The Garden's plans, as outlined by Col. John H. Hammond, acting general manager of the corporation are:

Paolino-Christner, February 22; winner to meet Tom Heeney.

Max Schmeling-Johnny Risko, February 1, winner to meet survivor of Heeney and Paolino or Christner battle.

Survivor of these matches to clash with the winner of the Jack Sharkey-Young Stribling bout in Miami Beach, February 27.

Ultimate survivor to battle Jack Dempsey probably in one of New York's ball parks in September.

Now all the Garden has to do is to make arrangements for this ambitious programme.

BUD TAYLOR WINS FIGHT

Takes Decision From Billy Shaw After Figuring He Had Scored K.O.

Indianapolis, Ind., Jan. 30.—Bud Taylor ended a six months' ring rest last night by knocking out Billy Shaw, of Detroit (he thought) in the second round, only to find that the officials were not so sure about it. He thereupon went on with the fight to win a ten-round decision.

The Terre Haute boy, generally regarded as the bantamweight champion until he became too heavy, sent over a hard one in the second round, spreading Shaw on the canvas. The referee counted the Detroit boxer out but Shaw claimed a foul. A physician was unable to state whether the blow was a fair one. Shaw was given a short rest and the fight continued.

The match was arranged as a warming up bout for Taylor, who had a Madison Square Garden engagement with Al Singer of New York, February 8.

HORSE RACING

Tia Juana, Jan. 30—The track was fast; the racing spirited, and the form followers established themselves heavily on their choices until the seventh, the feature on the programme, the La Mesa Purse race. Then in the next two races the long shots had an inning. The Spreckles' mare Mizzlette was returned the winner over the six starters, who made it a hot race for most of the mile journey in the purse race. Inzelone kept her close up until the last quarter mile, put on an extra clip, came fast to catch the tiring Richu and hold off Royal Prince, who closed in resolute fashion. Mizzlette paid $14.20 for $2 mutuels.

Honeywood's brown daughter, Winnow of the Nevada Stock Farm took down first honors in the juvenile race, her second win of two starts, to trim Eastern Seth by a length. Drumheller's Glad Alice was third. Winnow was heavily backed at the close, taking all the play from Glad Alice, who broke on top, but was not equal to it.

Six started in the mile and one-eighth fifth race, the next of importance. Benny Creech's Tanist was running in good shape yesterday, while Glad Effort, with Miller up, received only an ordinary ride.

Jockey Mann completed a double by riding Caravan to a close victory over Glad Effort in the third. Mann had previously won with Winnow in the first race.

Results follow:

First race—three furlongs: Winnow $4.20 $3.20, $2.80; Easter Seth $6.40, $3.00, and Glad Alice $4.20.

Second race—five and one-half furlongs: High Win $15.00, $6.00, $4.20; Blue Rose $4.60, $3.20, and Miriam F., $3.00.

Third race—five furlongs: Valcar $7.80, $4.00, $2.80; Mary Kelly $10.00, $5.00, and Chard $2.80.

Fourth race—six furlongs: Caravan $3.00, $2.80, $2.60; Glad Effort $4.60, $4.00, and Woodface $3.80.

Fifth race—mile and one-eighth: Tanist $5.40, $2.60, $2.20; Crossbow $3.20, $2.20, and Crostan $2.20.

Sixth race—six furlongs: Guinea Hen $3.80, $2.80, $2.60; Waimanu $5.80, $4.20 and Pat $4.00.

Seventh race—one mile: La Mesa Purse, $1,000: Mizzlette $14.20, $5.00, $2.80; Royal Play $4.40, $3.40, and Richu $2.80.

Eighth race—mile and seventy yards: Ben Handley $17.40, $8.00, $4.40; Maunaolu $6.60, $3.60, and Bryndear $3.20.

Ninth race—mile and one-sixteenth: Rumbank $4.60, $3.00, $2.20; Dr. Clark $5.80, $3.00, and Scotsman $3.00.

Vernon Defeats Armstrong Team

Vernon, B.C., Jan. 30.—Defeating Armstrong 6-2 in a fast game of hockey last night, Vernon occupies second position in the race for the North Okanagan Hockey League championship. Enderby is out in front. Vernon is second, Lumby third, and Armstrong in the cellar position.

Al Brown Scores K.O. Over Humery

Paris, Jan. 30—Al Brown, negro bantamweight boxer from the United States, knocked out Tiger Humery with one punch here last night in the first few seconds of their bout at the Cirque de Paris. When the bell rang for the beginning of the bout, Brown walked to the centre of the ring, belted Humery on the jaw with his right hand and it was all over. Humery formerly was the French featherweight champion.

Canadiens Now Hold Lead; Rangers See Advantage Sliced

Flying Frenchmen Score Second 1-0 Victory in Successive Nights to Oust Americans From Leadership of Canadian Section; Boston Score Tenth Victory in Twelve Games at Expense of Chicago to Cut Rangers' Lead to Two Points; Ottawa Beats Toronto After Exciting Overtime Game

Toronto, Jan. 30—National Hockey League standings had a strange look to-day with the New York Americans out of first place in the international group for the first time since December 13 when they reached the top. Scoring their second victory in two days, Canadiens of Montreal, went into the lead last night with a 1-0 victory over the Americans.

Since December 22, the Frenchmen have lost only one game in fifteen. The Canadiens still had enough speed to outskate the Americans and stop every attack after Joliat had put them ahead with a flashy individual play in the opening period.

The Boston Bruins cut the lead of the New York Rangers to two points with their tenth victory in twelve games. Two ties are the only black marks on Boston's record for 1929. The lowly Chicago Black Hawks were the Bruins' victims last night, going down by 4-1. In the third period Boston scored three goals in eighty-one seconds. Chicago was weaker than ever without Dick Irvin, veteran centre, who quit the team after Saturday's game in Toronto.

LOTS OF EXCITEMENT

Ottawa and Toronto furnished enough excitement in their overtime clash to make up for the lack of it in the other two games. With only three minutes of the third period to play, Ottawa held a 2-0 lead. At this point, Cox and Lowery came through with a goal for the Leafs and Bailey added another. The Senators regained their margin in the overtime period, scoring twice while three Toronto players rested in the penalty box. Even Lorne Chabot, Toronto goalie, spent some time in the cooler during the rough contest, being penalized for driving the puck toward the referee. In all twenty-seven penalties were called, five of them going to "King" Clancy, Ottawa defence star.

New York, Jan. 30.—Scoring their second 1 to 0 victory in two nights, Canadiens of Montreal passed the New York Americans last night to take first place in the International group of the National Hockey League. The Canadiens out-skated and outshot New York to score in the first period, and then beat them at their game through two more frames.

The line-ups:

Americans—Worters, Reise, Conacher, Burch, Broadbent, Connor, Himes, McVeigh, Simpson, Bouchard, Sheppard, Dye.

Canadiens—Hainsworth, S. Mantha, Burke, Lepine, Gagne, Joliat, Mondou, Morenz, Leduc, Patterson, Carson, G. Mantha.

Summary—First period: 1, Canadiens, Joliat, 13.25.

Second period—No score.

Third period—No score.

Ottawa, Jan. 3.0—In a rough and tumble game of the type fiction is based on, Ottawa Senators broke their long lapse from the National Hockey League win column by beating Toronto, 4 to 2, here last night. The Senators led 2 to 0 with only five minutes of the third period to go when the Leafs ripped their defence wide apart and ran in two quick goals to send the game into overtime.

Ottawa—Connell, Alex. Smith, Clancy, Touhey, Kilrea, Finnegan, Godin, Grosvenor, Elliott, Shield.

Toronto—Chabot, Day, Art Smith, Blair, Cox, Bailey, Duncan, Lowery, Horner, Pettinger.

Summary—First period: 1, Ottawa, Touhey, 4.35.

Second period—No score.

Third period—2, Ottawa, Grosvenor, 13.20; 3, Toronto, Cox, 3.40; 4, Toronto, Bailey, 1.25.

Overtime period—5 Ottawa, Finnegan, 7.40; 6, Ottawa, Grosvenor, 1.30.

Boston, Jan. 30.—The Boston Bruins broke out in a scoring rash here last night, defeating the Chicago team 4 to 1 in what was a stupid hockey contest most of the way. The Bruins were deadlocked with the visitors until late in the final period, when they scored three goals in a little more than a minute.

Boston — Thompson, Hitchman, Shore, Carson, Galbraith, Oliver, Weiland, Gainor, Mackay, Owen, Lane.

Chicago—Gardiner, Taylor, Wentworth, Miller, Gottselig, McKinnon, March, Arbour, Couture.

Summary—First period: 1, Boston, Shore, 17.50.

Second period—2, Chicago, March, 11.32.

Third period—3, Boston, Galbraith, 13.10; 4, Boston, Carson, .42; 5, Boston, Oliver, .40.

TOURNEY OPENS TO-MORROW NIGHT

Badminton Players of Island and Vancouver Will Play in Championship Meet

Shuttlecocks will fly at the Armories badminton courts to-morrow evening when racquet wielders of the Island and mainland meet in the Vancouver Island badminton championship tournament being staged under the auspices of the Garrison Badminton Club.

Strong contingents from Vancouver, Duncan, Willows and the Garrison clubs will enter the contests, with approximately 140 players striving for honors.

Play will commence at 7.30 p.m. to-morrow and will be resumed on Friday at 2.30 p.m. On Saturday the finals will be played and prizes will be presented to the various winners of the championships by Mrs. J. Sutherland Brown, wife of the new G.O.C. Military District No. 11, at the conclusion of the matches.

Local stars of the racquet and shuttlecock game will use all their prowess in an effort to bring the majority of laurels to Victoria, but they will be strongly challenged by such mainland players as Mr. and Mrs. Muir, Mr. and Mrs. Freeland, McT. Cowan and Shepheard. Noel Radford, a former Garrison member, may also enter the tournament, representing a Vancouver club.

Mrs. Ruth Leaves Her Estate To "Mystery Child"

New York, Jan. 30.—The true relationship of the "mystery child" to Babe Ruth's late wife, was established to-day in Mrs. Ruth's will.

The document, filed in Surrogate Court, left the bulk of a $50,000 estate to "my beloved charge and ward, Dorothy Helen Ruth, at one time known as Marie Harrington."

Babe Ruth was cut off with a bequest of $5.

The petition for probate presented another mystery when it listed a cause for action for $31,000 against "a resident of New York City!" as the principal asset of the estate. Personal property represented chiefly of jewelry, was estimated at $32,000.

Soccer Expert Dies in East

Montreal, Jan. 30.—Craig Campbell, fifty-nine, well-known in association football circles in Canada, and soccer expert for The Montreal Star, died here yesterday following a brief attack of pneumonia.

"Strangler" Lewis Defeats Plestina

Chicago, Jan. 30—Ed "Strangler" Lewis defeated Marin Plestina in two straight falls in their wrestling match last night, taking the first fall in 1 hours 16 minutes and 22 seconds, and the second in 7 minutes and 19 seconds.

Sonnenberg Finds Swede Easy Mark

St. Louis, Jan. 30—Gus Sonnenberg, recently crowned wrestling champion, needed only 3 minutes and 55 seconds to toss Frank Jorgenson of Sweden in an exhibition match here last night. Two flying tackles left Jorgenson helpless.

How to avoid 'flu

Influenza germs lodge in recesses of your nose, mouth, throat, stomach and intestines, where they generate their virus, and distribute it throughout your system by the blood.

If you allow it!

Nature has evolved an efficient system of defence against these germs. Myriads of tiny corpuscles which travel with your blood stream are the natural defenders of the central citadel—the nervous system—of your health. They are of two kinds, red and white. The red ones energise your body to resist infection generally; the white ones raid these disease germs and devour them bodily.

It rests with you to give these corpuscles **a fair field** whilst they fight your battles for you.

The Kruschen habit is your first line of defence

Kruschen Salts is a **natural** aperient and diuretic tonic—not a medicine, but an "aid to Nature" in eliminating from the system waste material which poisons and debilitates the blood. The liver, kidneys, lungs, and skin—the body's organs of elimination—all work better and more regularly under the daily reminder of the Kruschen habit, and, with these organs working well and regularly, the purity and virility of the blood is ensured.

Here's good enough proof. Read what this man says from practical experience.

"I am 58 years old and previous to using Kruschen Salts I used to suffer a good deal from depression. I commenced taking Kruschen a few months ago, and soon found a big improvement all round, becoming more cheerful-minded and feeling better every way. I am now on my second bottle and the cheerfulness and will to do carry me right through each day. Every winter hitherto I used to suffer from influenza, but so far this winter I have escaped the epidemic and believe it is due to the continuance of the daily dose of Kruschen Salts.—"A. M."

Kruschen Salts

At Drug and Dept. Stores at 75c. a bottle. Manufactured by E. Griffiths Hughes, Ltd., Manchester, England (Estab. 1756). Importers: McGillivray Bros., Ltd., Toronto

JIM JEFFRIES

His Own Story

As Told to HUGH FULLERTON

CHAPTER XXIV

There was one man in all the candidates for ring honors that I was determined to get, that was Jack Munroe. I did not know Munroe personally, having met him only that night at Butte, Montana, but, Jack personified in my mind the trickery of his manager and press agent. I did not know that he was afterward to prove himself a game and gallant soldier and play a heroic role in the World War.

To me he was just a third rate fighter who had been a party to a trick at my expense, and I wanted to get a chance at him. His press agents had built him up until he was considered by those who did not know, a logical contender for the heavyweight championship. They kept insisting upon a match (at long distance) and ballyhooing Munroe as the man who knocked Jim Jeffries down, and held him even for four rounds. What made it worse was the fact that Munroe was never a first class fighter in the ring.

NEVER IN DISTRESS

Never, during my career, had I hit any man as hard as I could hit. I was afraid to do it, and never had been put to the test where I had to throw everything I had into a blow in order to win, and I always made it a point to keep plenty of power in reserve. To that fact I attribute much of my success. Never during my career was I ever in serious distress. The nearest to it, I think was the sixth round of my fight with Corbett when I was very weary, and even then I was not hurt. I had been hit hard scores of times, but never hard enough to knock me off my feet, and the claim of Munroe's promoters irritated me.

I resolved to hit him one anyhow, with everything I had. I tried it, but thank God that blow missed.

I never like to hurt or unduly punish an opponent, and never fought with malice in my heart. I was proud of being champion, but not nearly as proud as some thought, and there were many things about being champion I disliked. I disliked the crowds that always gathered, hated being pointed out, and hated, worse than all, the insincerity of many fans who gather around a champion, flatter him and try to figure what they can get out of him.

UNEASY DREAD

All during my career I had a sort of uneasy dread that I might hit someone hard enough to kill him and would shudder sometimes thinking what might happen had I put more force behind a blow.

Often when I knocked out a man with a punch that seemed to me easy, I felt a dread of some ring accident.

I laid all this aside when I finally was matched to meet Munroe. We were scheduled to fight early in June at Mechanics Pavilion, San Francisco, with Jim Coffroth promoting the bout. On May 1, I went to Harbin Springs again, thinking a month of work would be sufficient to prepare for Munroe. A week before the fight was to have taken place I developed water on the knee, the left joint swelling until it was impossible for me to walk. I was compelled to postpone the fight, and regretted it bitterly, knowing that the Munroe backers would make capital of the postponements, so I kept quiet about my condition and telephoned to Harry Corbett, the stake holder in San Francisco. I had posted twenty-five hundred dollars forfeit to insure my appearance, and asked Harry whether Munroe had deposited his forfeit money, pretending to be peevish, but really rejoicing to learn neither he nor the club had posted their money as agreed.

MATCH POSTPONED

I then told Harry my condition and that I was forced to postpone the match. I talked with Coffroth, who came up, saw the knee and was satisfied. I asked what expense the club had gone to, and gave Coffroth a check for eight hundred dollars to reimburse him for his losses.

I was then on my honeymoon, having married Miss Fredia Meyer, my one only and present wife who, after twenty-four years of married life, still remains my sweetheart as she was then, nursing the big fellow, helpless and grouchy over being balked in his desire for revenge.

I went to Oakland where Dr. Porter put me to bed and kept me there nine days while treating my leg, and spent three more weeks of my honeymoon on crutches, my bride acting as nurse and getting me back into condition in six weeks.

When I was able to get around on crutches we went to visit my mother to remain until I was able to go into training again. One day, when I had been grouching and hobbling around the ranch on crutches, a dog and a cat started fighting on the other side of a hedge. I forgot the injured knee, took a running jump over the three-foot hedge to watch the fight, and after it was over, realized suddenly that I had taken the leap without hurting the knee in the least. I immediately wired to Delaney to advise Coffroth that I would be ready for the fight any time he was, and Coffroth telegraphed, setting the date for August 26, 1904. I hurried back to Harbin Springs and worked hard, getting into fair condition, considering the handicaps.

(To be continued)

CHANGE WOULD REMOVE GAMBLE STATES EVANS

Manager of Cleveland Club Discusses Ten Men Plan of John A. Heydler

Not One Big League Manager Favored it; Baseball Thrives on Uncertainty

BY BILLY EVANS

President John Heydler of the National League doesn't believe baseball has been progressive enough. That was his chief reason for advocating the use of ten men on the offence by having a regular pinch hitter for the pitcher.

It is the belief of the National League head that the rapid strides made by United States football in the last ten years has been due to the willingness to experiment with the playing rules. I believe he is right in his contention.

At the recent joint meeting of the major leagues in Chicago he stressed a few of the reasons for the grid game's increased popularity, the adoption of the forward pass in United States football with the many variations that have since followed; the use of the shift play with its many modifications; the moving back of the goal posts; the changes made in the rule governing the point after touchdown, as well as many others.

There is no question as to the correctness of President Heydler's view of the United States football situation. Until the coming of the forward pass and the other reforms that have since been instituted, United States football wasn't much of a game for the spectators. It was too much of a secret. In the use of mass plays, one seldom knew who was carrying the ball. It was obvious the game had to be opened up for the benefit of the spectators. It was necessary to tinker with the rules and the men in charge have done a good job of it.

President Heydler's suggestion that ten men be used on the offence in baseball raises the question as to whether or not the national pastime is in need of such a drastic reform. Is the game good enough as played and if so, would it not be wise to leave it alone?

INSTILL MORE ACTION

The chief thought in the ten-man suggestion is that it would instill more action in the game, would eliminate stagnant spots in the lineup, due to the presence of the weak-hitting pitcher in the batting order. Unquestionably that is true, but I am inclined to think it would react to the detriment of the game in other directions.

Baseball thrives on uncertainty. It is the basic fundamental for the great hold the game has on the American public. To remove the pitcher from the offence would eliminate many features of uncertainty that have always been component parts of the game.

NONE FAVORED IT

During the recent joint meeting of the major leagues in Chicago I discussed the proposed change with perhaps a dozen managers. No one is more directly concerned with the change than the big league pilots and I was interested to get their point of view. None favored it.

"Handling of pitchers is a manager's greatest problem," said one of the most famous leaders in the game. "There is nothing tougher for a manager than to make up his mind when he should remove his pitcher in a tight game for a pinch hitter. If he does and the pinch hitter delivers, he is smart; if he fails, he is plain dumb. If the relief pitcher allows the opposition to score the winning runs, then the manager is in more hot water.

OTHERWISE A BAD ONE

"If the magnates want to make the managerial job much easier and incidentally remove much of the element of uncertainty, which always goes with any important change the manager makes, then it is a good rule. Otherwise it is a bad one."

"What could be more thrilling than to see 'Slim' Harris make a two-base hit," was the way the manager ended the interview. "Under the new rule there would be no chance for that."

Nighbor to Play In a Fortnight

Ottawa, Jan. 30—Officials of the local N.H.L. club last night stated that Frank Nighbor will resume his position with the Ottawa Senators within two weeks. Nighbor has been out of the game for some time owing to an injured knee. The plaster cast was removed from the injured member yesterday.

"Googlie" Bowler To Coach Toronto

Toronto, Jan. 30.—Arthur A. Mailey, Australian cricket test match bowler in 1919-20 and 1924-25, has been appointed honorary coach at Toronto Cricket Club grounds next season. Mailey, who will arrive in May, is regarded as one of the best "googlie" bowlers.

Harvey Holliday Will Meet Ketchel

Vancouver, Jan. 30—Harvey Holliday, Vancouver's star bantamweight, has been matched to meet Harry Ketchel, in the six-round main event in Tacoma on Thursday, heading an all-star card. Holliday has been in training here, and left for Tacoma Monday to put in the last few days' work for the contest there.

Doukhobors Go To B.C. Prison For Half-year

Eight Sentenced at Grand Forks For Obstructing Police in Duties

Grand Forks, B.C., Jan. 30 — Eight Sons of Freedom, Doukhobor religious fanatics, were sentenced here yesterday to serve six months each for obstructing police officers. They were found guilty by John A. Hutton and John Donaldson, justices of the peace. They offered no defence.

They were arrested and charged Monday, following a clash with fourteen Provincial Police officers and ten special constables who sought to arrest Strepnikoff and Wolken, wanted for infraction of the British Columbia School Act. The Sons of Freedom attempted to prevent arrest of their leaders, but were overcome by tear gas.

TRIAL AT NELSON

Strepnikoff, Wolken and Paul Alisoff were taken to Nelson last night to face trial on charges of interfering with schools in West Kootenay and the Boundary district. Alisoff, a Californian, was arrested Sunday night as he was boarding a train to go to Nelson.

Grand Forks, with a strong force of uniformed police, fourteen in all, under Inspector Dunwoody, had a quiet day yesterday.

Old Country Soccer

London, Jan. 30 (Canadian Press Cable)—Replays from the fourth round of the English Football Association cup ties resulted as follows:

Clapton Orient 0, Aston Villa 8.
Crystal Palace 5, Millwall 3.
Swindon 3, Burnley 2.
Derby County 0, Blackburn 3.

First-mentioned teams were home clubs.

CANADA HAS GOOD MARKET IN PERU

Peruvian Consul at Montreal Tells of Advantages and Gives Some Advice

Montreal, Jan. 30—"As the larger part of Canada's exports to Peru go through New York, I would not be surprised if a great part of it enters the republic as American goods," stated D. Guetara, Peruvian consul at Montreal, who yesterday spoke at the matinee broadcast through CNRM, Canadian National Railways, transmitted at noon. With respect to the Dominion Mr. Guetara said:

"Judging by the interest which Canadians seem to be taking not only in the Peruvian market, but in the whole of South America and by the many inquiries which I received during 1928 Canadians are apparently realizing more fully the possibilities which await them in Peru. The trade between the Dominion and Peru is increasing and there is anticipation of a much larger increase during the current year. Canada buys a great deal of petroleum from Peru and in return sells whisky, wheat, flour, vegetables, oil, canned salmon, condensed milk, lard, machinery, automobiles, tires, cement pipe and tubing, wallpaper and other articles to a lesser extent."

Mr. Guetara advised direct representation by Canadian firms in South America in order to learn the customs and requirements of their markets and was emphatic on the need of carrying out business transactions in the Spanish language.

KENT'S Electric Radios

MAJESTIC
KOLSTER
ROGERS
SPARTON
CROSLEY

You are bound to get satisfaction here with such a variety to choose from.

KENT'S

641 Yates St. Phone 3449

The Better Man?

Preacher—You must conquer yourself. I conquered myself when I was about your age.

Jones—Well, you see, parson, I'm a harder man to lick than you are.

Smooth and distinctive!

"The very best tobacco" say smokers of Piccadilly. So you will say, too, when you try this famous mixture!

PICCADILLY
Smoking Mixture

In patent hermetic tins at twenty-five cents.

WE HAVE MOVED

From Christy-Hall Building to Our

NEW OFFICES

in the

HALEYBURY BUILDING

604 FORT STREET

Newton Advertising Agency

New Agreements In The Lumber Industry

Vancouver, Jan. 30—Agreement between retailers and manufacturers of lumber may result from the group conferences, started yesterday afternoon and continued to-day, at the thirty-eighth annual convention of the Western Retail Lumbermen's Association here. At these conferences retailers and mill operators have taken advantage of the opportunity to debate their differences.

To-day's programme included a morning of group conferences, and a visit this afternoon to the exhibit of the British Columbia Lumber and Shingle Association at the New Westminster educational classrooms, with talks on grades.

Group dinners and theatre parties were made up for this evening.

Bring It In!

Lady—I'm not expecting any package.

Truck Driver—This is the number, and the name's Higgins, isn't it?

Lady—It must be a case of mistaken identity.

Driver—No, mum; it's a case of beer.

Bobby Jones On Golf

Four-ball Match Popular in America —Little Chance for Teamwork at This Form of Golf

In the United States the four-ball match is by far the most popular form of informal competition, yet it is a queer anomaly. Apparently it offers a contest between two sides or teams of two men each, each player having a partner to help or be helped by him. But as a matter of fact there is scarcely any opportunity for teamwork among the members of the combinations, and the outcome usually depends upon the play of one man on each side, assisted occasionally by the better ball of his partner.

As an example I recall a round which I played with Perry Adair in competition for the American Golfer Trophy just before the amateur championship in 1916. The competition required one round of medal play best ball of two members of the same club. Perry and I represented the Atlanta Athletic Club and had high hopes of taking the cup home with us. We didn't, though, for although our individual scores were 80 or 81 each our best ball was a bad 79.

A similar situation almost always arises except in extraordinary cases where both members of a side are erratic and one happens to come in on holes where the other encounters trouble. In the usual run of matches, where both players go along without heroics or unusual disaster, the best ball of the two is not likely to be far below the individual effort.

STRATEGY IN PUTTING

About the only opportunity for teamwork comes after both players have reached the green. There is then the possibility of taking advantage of the psychology of the situation in addition to obtaining valuable information from a partner's putt. It is interesting to see how different men attempt to utilize any commanding position which they may hold.

The most usual method of play is about as follows: With both balls on the green in the alloted number of strokes, the man farther away putts first. Then if he misses and his partner is considered to be within holing distance, the first player will attempt to hole his second putt before the partner putts. The idea, of course, is to give the second player an opportunity to go for his putt for a win.

This plan works well enough if the first player does not blow the short putt. But if he fails to hole it, which he is more likely to do because he is hurrying to make way for his partner, there is danger that the possibility of taking three putts himself will loom larger to the partner, and so distract his attention from the job in hand. Personally, if there is any question at all that the first man will hole the short one, I think it is better that he should not try it. The second player can then play with at least the belief or the hope that his partner will be able to protect him.

HASTE WASTES PUTTS

It is also questionable whether the inside man on all occasions derives an advantage from the fact that his partner has obtained a half. A putt which can be reasonably expected to be holed is not often made successful by dashing boldly for the cup. More often it is missed by such tactics, and there is always the feeling that the partner, having secured the half, expects you to "give the ball a chance."

I have several times played against Duncan and Mitchell in four-ball matches and have observed the order of putting which they follow. Although no other team has seen fit to adopt it, I believe it is the best method.

We will say that after the shots to the green, Mitchell's ball rests ten feet from the cup and Duncan's twenty. The opponents' balls may be anywhere but Duncan is away. Mitchell with the better chance to hole out, putts first. If he misses on account of the short distance, his second putt will very likely be a certainty, and Duncan will be left to adopt any measures he may choose.

MANY ADVANTAGES

The advantages of this system are many. In the first place there is a great advantage if Mitchell holes his putt in the effect had upon the opposition. With Duncan away, had he putted and missed, the opponents would have had a chance to drop one of their putts and thus make Mitchell's all the more difficult. But now the shoe is on the other foot and the other side is placed upon the defensive.

In the second place, Mitchell from ten feet away has practically no chance of taking three putts. He has no need of the support of a half already obtained. But from twenty feet away, Duncan may gain help from the fact that he is able to take pot luck on his putt with no need to think about anything but holing out.

These two make an excellent four-ball team, largely because they have played so much together and are smart enough to gain all advantage possible from the fact of partnership. But in the end, the advantages to be derived from team play in a four-ball match are very small. It is the individual play which counts the most.

(Copyright, 1929, by The Bell syndicate, Inc.)

CORYZA or head colds are not merely a nuisance. They may develop into illnesses more serious. For quick relief, take

Grove's BROMO QUININE

LAXATIVE TABLETS

Glove Secret

The French know how to launder washable gloves perfectly. Their secret lies in the fact that they use tepid soap suds for washing, tepid soap suds for rinsing and for the last tepid suds they rinse in, they add a tablespoon of glycerine.

Magic Machines Peer Into Fairies' Secrets of Sound In Bell "Lab"

By ISRAEL KLEIN

New York, Jan. 30—When a child asks us—

"What makes grandma hear us over the telephone?" and we answer, as most of us surely have—

"Tiny little fairies that take our messages through thin copper wires,"—little do we realize how close to the actual truth we really are.

For there are millions and millions of tiny fairies, which we conveniently call atoms, that shove one another about in their excitement to deliver the messages that we speak or telegraph from one point to another. These countless and invisible elves are subjects that intrigue the minds of scientists in such fairylands as the Bell Telephone laboratories in this city.

UNCANNY INSTRUMENTS

It is here that they are counted, segregated and even dissected—numerous and invisible as they are. But to accomplish this almost impossible achievement, this fairyland must be equipped with instruments that are superhuman and uncanny in their operation.

There is, for instance, the microscopic laboratory of the Bell Telephone laboratories. Francis F. Lucas, a leading authority on this kind of research, is its director. He has a corps of assistants who call themselves "microscopists," all preparing metals and other substances for examination under powerful microscopes and studying these at various angles and temperatures.

Miss A. K. Marshall, for many years at this fine work, took me into this realm of fairyland—and a most intriguing magic city it proved to be.

This is the city of the invisible. Here the inhabitants delve into things too small for us to see and bring them up to a size that makes them visible to our eyes. Here also they work with waves, invisible and tiny, that help them greatly in seeing those little fairy atoms about which they want to learn more.

EYES THAT SEE ALL

To do this, there is a battery of microscopes of all sorts and sizes, backed by cameras that take pictures of these invisible particles of matter. A microscope is an instrument that enlarges things too small for us to directly and brings them into our vision. It is nothing but a series of lenses, aided by a strong spot of light.

By this simple means, however, we can peek into the eyepiece of a microscope that can enlarge an object as high as 6,000 times so that we may be able to see it and study its construction.

A shiny surface becomes a rough field under such inspection. That makes study of such a surface difficult, so the most exact measures possible must be taken to produce an extremely smooth surface before it is put under the microscope.

This is done by grinding down the metal to be studied first roughly, then more carefully. Several grades of emery cloth are used down to the finest obtainable. Then the surface is polished with a fine powder called alundum, and then with an even finer powder of magnesium oxide while water keeps thinning it down even further.

To make this operation even more refined, the last polishing is done with a velvety cloth aptly called "kitten's ear."

Miss A. K. Marshall, of the Bell Telephone laboratories, is shown with one of the uncanny cameras scientists there use daily in their work.

No finer surface can be obtained after this, it is said. So the surface is etched, or eaten into by an acid, so that its crystal structure may become more distinguishable under the microscope.

EXACTING DEMANDS

Magnified 6,000 times, this surface looks like mountainous territory, but that is clearer than the rough-and-tumble surface seen before polishing. That's fine enough for many purposes, but not for the exacting demands of the men in this laboratory.

They want even more details revealed to them. So they call upon the invisible ultra-violet rays that would be injurious to them under prolonged exposure—and these rays bring out what ordinary light can't.

Protected against these rays by suitable "filters," the scientists peer through a strong microscope while a light we cannot see shines on the specimen and brings out its details. Thus the microscopist can discern the minute grains in hard steel and measure their width to one quarter-millionth of an inch.

Even this, however, is not powerful enough to see the tiny atoms that make up the materials under observation. There are 100,000,000 of these in an inch, and the nearest we have come to measuring such small particles is 400 times their size.

LIKE SAND

But look at the ground glass in the camera on which the enlarged view of a specimen is thrown and you will see miniature grains that look like the fine sands of a desert magnified to the size of great crags. We are still, however, within one-four hundredth the chance of actually observing them singly.

The nearest to this chance is in this great microscopic laboratory in the fairyland of the Bell Telephone laboratories. Other means, mostly chemical, have been found to tell us much about these mysterious fairies called atoms. But there is none as yet that can reveal them to us in all their aspects.

Perhaps some day we shall succeed!

Men—"Wear Arrow Clothes, They're Good"

Inquire About Our

NEW TEN-WEEKLY-PAYMENT PLAN

No Interest No Extra Charges

Price & Smith Ltd.

614 Yates Street

UNION PACIFIC

is your logical route

East

via PORTLAND

thru world famous

COLUMBIA RIVER GORGE

fine fast trains to

Salt Lake City
Ogden
Denver
Omaha
Kansas City
St. Louis
Chicago

and other eastern points

Superior Dining Car Service

Union Station, Seattle.

February Furniture Sale Starts Thursday, Jan. 31, at 8.30 a.m.

The sale every home maker looks forward to, because of its wonderful opportunities for saving on good furniture. A small deposit will hold any article until required; free storage at our risk—Terms arranged at sale prices without interest.

DINING-ROOM SUITES

One whole floor, 30x100, completely filled with a selection of Dining-room Suites of the most up-to-date styles. No two alike and qualities to suit every purse. Every Suite specially reduced for this big sale event. Terms arranged at sale prices. Take elevator to Fifth Floor.

Six-piece Breakfast Suite, $49.75
Buffet, four chairs and drop-leaf table in a variety of enamel finishes. All pieces are exceptionally well made, and hardwood. The chairs are of a very neat Windsor type with shaped seat and artistic back. Table is of drop-leaf style with shaped edges. Buffet to match with drawers, shelves, etc. Complete suite of six pieces. Regular $63.50. Sale at **$49.75**

Eight-piece Dining Suite, $112.00
Of solid oak, in Queen Anne period design. Has very attractive oblong extension table six chairs in genuine slip seats and artistic buffet. Complete suite of eight pieces. Sale at **$112.00**
Terms Arranged

Eight-piece Walnut Dining Suite, $140.00
This is one of the outstanding values of our February Sale, being constructed of genuine walnut veneers and is extremely pretty, styled in the English Rennaissance period. Has handsome bevelled edge oblong table with turned legs and cross bars; six tapestry-covered diners with carved back, and modern low-back buffet. Eight pieces complete. Outstanding value at only **$140.00**
Terms Arranged

Easy Access Dining Suite
No stooping is required. Every woman will appreciate what this means in comfort and convenience. Everything is arranged at convenient height within easy reach. Makes table setting a joy instead of a labor of effort. All dishes and cutlery come out in the easy access cupboard carriage. Eight-piece Solid Oak or Gumwood Suite in quiet English nut brown finish. Tudor period style. Buffet, six chairs and oblong table **$179.00**
Very Special for Sale
Terms Arranged

Odd China Cabinet, $35.00
Solid oak, old English finish; glass door and four shelves. Regular $45.00. Sale at **$35.00**
Terms Arranged

Nine-piece No-Mar Suite, $290.00
Table, six chairs, buffet and china cabinet of Spanish design—suitable for the modern stucco Spanish bungalow. Made in exceptional high-grade butt walnut veneer of No-Mar quality. It is of extremely pleasing lines. Regular $358.00. Sale at **$290.00**
Terms Arranged

Eight-piece Dining Suite, $89.00
Of solid oak. Consists of extension table, set of six chairs with genuine leather slip seats. Buffet has mirror back, linen and cutlery drawers and roomy cupboard. The complete suite has bevel edges and is nicely finished. Eight pieces complete. Sale price only **$89.00**
Terms Arranged

Eight-piece Dining Suite, $139.75
In solid oak of the heavy English Tudor design. In rich nut brown finish. Suite consists of oblong extension table, set of six chairs with slip seats, and modern low-back buffet. Complete suite of eight pieces only **$139.75**
Terms Arranged

Nine-piece Suite, $175.00
Walnut finish suite in Queen Anne period design. Consisting of 60-inch mirror, back buffet with double top, four drawers and ample cupboard space; set of six fiddle-back Queen Anne dining chairs with genuine leather slip seats, oblong extension table with reinforced centre leg, and china cabinet with silver drawer. One suite only, regular $225 at **$175.00**
Terms Arranged

Eight-piece Dining Suite, $210.50
Of genuine walnut veneer in exceptionally good grade. In massive Cromwell period design. Table is oblong with the massive legs and cross bars; six dining chairs upholstered in antique tapestry and an imposing buffet. Complete suite of eight pieces. Sale price at only **$210.50**
Terms Arranged

Nine-piece Dining Suite, $289.50
In genuine walnut veneer. Consists of oblong table, buffet, six chairs and china cabinet of large dimensions and heavy construction. In Tudor period design. A very imposing suite for a large room. Regular $326.000. Sale .. **$289.50**
Terms Arranged

Nine-piece No-Mar Suite, $349.00
Queen Anne design of elaborate proportions and finish. Constructed of solid and butt walnut veneers. Suite consists of oblong table, buffet, six chairs and china cabinet. Regular $389.00. Sale **$349.00**
Terms Arranged

PAY MONTHLY
And Participate in These Sale Economies.

Bedroom Furniture at February Sale Prices

Citizens, seeing our Bedroom Furniture for the first time, are amazed at the enormous display—a whole floor, 30x110 feet, filled and no two suites alike. Suites from **$94.75** to .....**$500.00** Terms at Sale Prices Without Interest. Take Elevator to Fourth Floor

Bedroom Dresser, $15.25
Haas three drawers, British plate mirror, ivory or walnut finish. Very special at only **$15.25**

Ladies' Dressing Table and Bench, $31.50
Table has the modern flat top with two drawers, large centre and two side swing British bevel plate mirror. Exceptional value for the two pieces at **$31.50**

Five-piece Bedroom Suite, $94.75
Of good construction and neat design, comprising dresser, bed, chiffonier with mirror, bench and triple-mirror dressing table. All mirrors British bevel plate; furniture finished in walnut. Extraordinary value at **$94.75**
Any Piece Sold Separate

An amazing display of exceptional high-grade Suites all reduced for this big sale event. See, Buy and Save

Five-piece Walnut or Ivory-finished Suite, $118.75
Of large dimensions. Dresser has three drawers and large British bevel plate mirror, ladies' vanity has low centre and two swing side mirrors; chiffonier has six drawers and mirror back; bed and cane seat bench. Complete suite of five pieces in ivory or walnut finish, for the low price of **$118.75**
Any Piece Sold Separate

French Ivory Five-piece Bedroom Suite, $137.50
One of the daintiest Suites seen this year. Just unpacked. Comes in French ivory antique enamel artistically decorated with touches of green and rose. Consists of dresser, bed, chiffonier, bench and vanity. Sure to find instant sale for the price asked; 12 sets only. Five pieces complete **$137.50**

Bedroom Suite—Exactly Like Picture in Genuine Walnut Veneer
An exceptional value made possible only by the enormous orders we are able to place with the manufacturers. It is fashioned in the new French walnut, with black trim, or dark American walnut, with finely grained and matched panels. Complete suit, exactly like picture, for only **$198.50**

RUG BARGAINS

The good appearance of a room depends largely upon the rug selected. We have such an extensive assortment that it's easy to find just the kind of rug you are looking for—and all marked at February Sale prices.

Extra Super Wilton
6.9x9.0, reg. $69.25. Sale price **$59.00**
9.0x9.0, reg. $91.75. Sale price **$81.50**
9.0x10.6, reg. $107.50. Sale price **$92.50**
9.0x12.0, reg. $116.25. Sale price **$105.00**

Super Wilton
6.9x9.0, reg. $59.50. Sale price **$52.00**
9.0x9.0, reg. $92.25. Sale price **$72.50**
9.0x10.6, reg. $92.75. Sale price **$79.75**
9.0x12.0, reg. $115.00. Sale price **$92.50**

Standard Wilton
6.9x9.0, reg. $49.75. Sale price **$44.75**
9.0x9.0, reg. $69.25. Sale price **$62.50**
9.0x10.6, reg. $78.25. Sale price **$69.75**
9.0x12.0, reg. $89.25. Sale price **$79.75**

Axminster
6.9x9.0, reg. $32.00. Sale price **$28.75**
9.0x9.0, reg. $41.50. Sale price **$37.50**
9.0x10.6, reg. $49.75. Sale price **$45.00**
9.0x12.0, reg. $54.25. Sale price **$49.00**

In addition to these reductions on our regular stock, a few cancelled designs are being offered at even greater savings. These are marked with a special green ticket—watch for them. Terms at sale prices without interest. Bring your sizes.

Machine-made Oriental Rugs Less Than Half

Our Carpet Department is offering a machine-made Oriental Rug at less than half the price of those made by hand. It is an astounding work of modern ingenuity and unless one is an expert it cannot be distinguished from the hand-made rugs of Persia and Turkey and exact reproduction of the ancient mysticisms is indelibly woven in the barbaric colorings so popular in modern decorative schemes.

Sizes about—
2.0x4.0. Price only **$18.25**
3.0x6.0. Price only **$34.00**
4.0x7.0. Price only **$51.75**
6.0x8.0. Price only **$89.75**

DOWN COMFORTERS REDUCED TO CLEAR
Genuine English Eiderdowns, covered in floral cambrics, with sateen panels and ventilated. To clear at only **$8.25**

English Cork Bath Mats
18x24 ..... **$1.90**
Always warm and dry

PAY MONTHLY
And participate in these Sale Economies. No interest.

NOW IS THE TIME TO BUY BLANKETS
Clearing all Winter stocks at February Sale prices.
Sturdy Old Country Blankets of wonderfully soft, cosy texture in well-scoured wool; bleached perfectly, with pink or blue borders. Priced to insure rapid selling. You'll want to share in this remarkable value.
In making this offer we are showing the best quality we could procure—a Blanket you will be proud of, and ever pleased with.
Size 66x84, 6 lbs. Sale, pair, **$9.75**
Size 72x90, 8 lbs. Sale, pair, **$11.95**

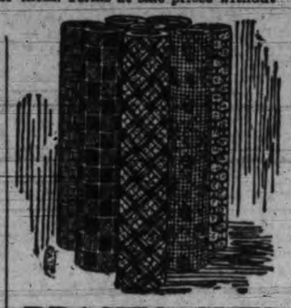

DRASTIC CUTS IN LINOLEUM

FOR FEBRUARY SALE

Printed Linoleum
A cork-filled Linoleum to meet any demand, for a low price. Excellent patterns for kitchen, nook, hall or bath. Per square yard, 89c, for ..... **69¢**

Heavy Printed Linoleum
The extra stout kind of cork-filled linoleum, painted burlap back and heavy coating of enameled surface. A wide choice of patterns; 6 feet wide. Regular 98c per square yard, for .... **89¢**

STORE DIRECTORY

FIRST FLOOR
Linoleums and Oilcloths
Congoleum Rugs
Ranges and Heaters
Shelf Hardware
Kitchen Chairs and Tables
Kitchen Cabinets
SECOND FLOOR
Upholstery Goods
Chesterfield Suites
Standard Lamps
Office
Mail Order Department
THIRD FLOOR
Carpets
Rugs
Draperies
Comforters and Bedding
Prams and Sulkies
FOURTH FLOOR
Bedroom Furniture
Beds, Springs and Mattresses
FIFTH FLOOR
Dining-room Furniture
Novelty Tables
Dinner Wagons, etc.
ANNEX
Workshops
WAREHOUSES
At Topaz Avenue, Scott Block and Sylvester Building
FIVE FLOORS OF FURNITURE

Drop-leaf Extension Table, $25.65
In solid oak. Old English finish. Closed, 24x36; open, 66 inches. Exceptional value at only **$25.65**

Drop-leaf Extension Table, $37.75
In genuine walnut veneer. Extends to 69 inches; closed, 26x40 inches. Great value for walnut, **$37.75**

Card Tables, $2.75
Suitable for many purposes—cards, tea, sewing, etc. Hardwood frame and felt top. Exceptional value.

Chesterfield Sale at the Standard At Only One-tenth Down

The Balance in Nine Monthly Equal Payments With No Extras—No Interest

We are featuring our own make Chesterfield, chiefly as an educational campaign to show what is being made in your home city, and because we positively cannot purchase any to compare with our values. Needless to say at the outset, we make as fine a Chesterfield as is obtainable in any part of the world. We have the very highest-trained upholsterers, and are at the gateway of the world's market for our raw material, which means much to the economical value of upholstery work. Any Chesterfield we sell we will gladly tell you of the inside construction, the part that really counts. You should learn to buy a Chesterfield like an expert, from the inside out, not from the outside only. You cannot purchase a Chesterfield scientifically unless you know the inner construction. Ninety-five per cent of the public buy Chesterfields blindly, not asking the points necessary to know in order to ascertain values correctly. By making our own Chesterfields we save freight and middleman's profit, and without a shadow of doubt can give you the utmost values obtainable, besides giving you any desired shape and cover. Let us tell you a few points to ask when purchasing a Chesterfield.

1. What is the frame made of?
2. What quality of webbing is used and is it crossed?
3. How many springs and what size, and are they stitched in?
4. Are all springs laced and tied, and with what size cord?
5. Are all springs stitched at top to a canvas cover?
6. What quality canvas is used for stitching filling to?
7. What is used as first stuffing?
8. What is used as second stuffing?
9. Is all stuffing stitched in so it cannot move?
10. Is all stuffing perfectly new?
11. What is the quality of mohair covering, is it all Angora Goat Hair or part cotton?

All these are most important to know in the purchase of a Chesterfield, and all of which we will be delighted to tell you, and unless you do know you cannot purchase scientifically. We guarantee all the hidden parts of every Chesterfield we make.
By specializing, we have built one of the largest upholstery businesses in British Columbia. Patronize home industry, especially when it beats any outside competition. A survey of our quality and prices will soon convince you of this fact.

Our Own Made Chesterfields

Chesterfield, $75.00
Full-size Chesterfield, with deep spring seat and back, hardwood base, roll arms, fibre, hair and wool filling; large choice of tapestries. Well made in our own workshop. Exceptional offer. Sale price **$75.00**
Three-piece Suite **$145.00**

Chesterfield, $95.50
Full-size Chesterfield with reversible Marshall spring cushions, heavy roll arms, hardwood base, deep spring seat and back, large choice of covers; our own make; fully guaranteed. Very special price .. **$95.50**
Three-piece Suite, complete for only **$192.00**

Chesterfield, 105.00
Superior construction on hardwood base, beautifully carved feet, double stuffed with moss and hair; reversible cushions; beautiful covers; spring edges throughout; our own make. Special **$105.00**
Three-piece Suite, complete for only **$215.00**

Chesterfield Table, $23.75
Solid walnut top, 17x45. Handsomely turned legs, feet and cross-bar. Exceptional value for solid walnut. February Sale, **$23.75**

Perfect Chesterfield, $128.00
Learn to judge a Chesterfield before you buy. Ask to see our Perfect Chesterfield. What we mean by perfect is that it has everything necessary to luxurious comfort and stability. Here are the features: Full size, full deep seat, full height back, full spring edges and arms, double sewn in border, bow fronts, double stuffed throughout, Marshall spring cushions, with reversible cover; fibre and hair filling—no excelsior. Large selection of covers. Our own make; fully guaranteed. Special Sale price, only **$128.00**
Three-piece Suite, complete for only **$267.50**

Cosy Corner Chesterfield, $138.00
This Chesterfield is the acme of perfection and culmination of all our endeavors to give utmost comfort. All the extra touches necessary to luxury and ease are combined in it. If you are in the market for a superior Chesterfield you will be delighted with this model. By manufacturing our own we are able to offer you this handsome Chesterfield for the low price of only **$138.00**
Three-piece Suite, complete for only **$277.00**

These suites are all finished in a good grade tapestry. Mohair suites slightly higher price. Over five-thousand dollar stock of English tapestries, silks, jacquards, brocatelles, friezes and mohairs to select from. May we urge that you shop during the early hours of the day. At this season we find it impossible to properly serve during the crowded hours of the afternoon.

One-tenth Down Places Any Chesterfield Suite in Your Home. Balance in Nine Monthly Payments. No Interest.

Kroehler Davenport Bed, $56.50
A genuine Kroehler Davenport Bed in walnut finish, upholstered in good grade of tapestry. A davenport by day and makes into a bed at night. Will fold with all bedding. February Sale price **$56.50**

Kroehler Davenport Suite, $129.00
Consists of Davenport, Easy Chair and Rocker, upholstered in cut velour of pleasing colors. A leader for the February Furniture Sale. Three pieces, complete, for only .. **$129.00**

Our Entire Stock of English Baby Carriages Reduced for This Sale

"Comfort First" is the keynote of all English-built Baby Carriages. Built like a car—gondola shaped, under-slung body, motor type springs, cushion tyres, nickel-plated tangent spokes, lined hood and storm cover. Comes in colors of grey, dove, cream and blue. Sale prices range from **$35.00** to **$52.75**
Terms Arranged.

An Array of Beds and Bedding as Never Before Offered in the History of This Store And at Prices Almost Astounding

Every Bed Fully Guaranteed. Every Bed Baked Enamel, and the Better Beds Molded or Bevelled Steel and Seamless Tubing. Terms arranged. Take Elevator to Fourth Floor.

An Exceptionally Strong Bed
Of high quality at astonishingly low price.

Arch top bevel steel frame with three-quarter embossed steel centre. Exactly like picture..... **$22.75**

Heavy Steel Bed, $5.65
All-steel, two-inch continuous post, with five one-inch fillers. All standard sizes. Sale price..... **$5.65**

Steel Panel Bed, $11.50
This Bed is in shaded walnut, with nice steel centre panel in head and foot; goes elegantly with walnut furniture; all sizes. Sale price.. **$11.50**

Steel Cot and Mattress
2.6x6.0 Steel Cot with strong spring and thick box-edge felt mattress. Useful as extra single bed; can be folded when not wanted. Wonderful vale at, complete.... **$9.25**

Wire Bed Springs, $4.25
On strong selected wood frames with double woven webs and steel band supports; all sizes, price, each..... **$4.25**

Bed Springs
Especially made for heavy people. Made of double woven wire with heavy cable edge, supported with six bands of steel attached to strong helical springs. Can be adjusted for light or heavy persons. Great value at..... **$6.50**

No-sway Coil Spring
Strongly constructed with ninety oil tempered coil springs to insure great depth of comfort; strongly braced and lock-tied; has four no-sway supports. This spring is tested and guaranteed to 360 pounds. Very special for only **$6.90**

Cable Springs
Made of flexible rustproof steel cable wires on all-steel frame, with raised sides making a spring edge, each cable connecting with separate springs top and bottom, giving individual rest to light and heavy persons alike. No wood at all on this spring; perfectly sanitary, easy to dust. Very special at only.. **$7.90**

Child's Crib, $13.00
An All-steel Crib, with drop side and rust-proof link fabric spring and closely spaced fillers, fitted with safety catch. Special February Sale Price, for **$13.00**

COMPLETE BED OUTFIT

Heavy Continuous Post Steel Bed, in walnut baked enamel, fitted with good sanitary double-mesh spring and a full-weight all-layer felted mattress covered in art ticking. Sale price..... **$19.75**
$2.50 Cash, $2.50 Monthly
No Interest

Sagless Cable Spring, $11.25
Guaranteed for twenty years. Made of flexible steel cable wire on all-steel frame and steel tubular side rails; high raised corners. Exceptional value at..... **$11.25**

Coil Spring
Made of high-tempered carbon steel cone springs. Each coil interlocked with flexible helicals that makes this spring permanently springy — the ninety-nine long steel coils insure great depth of comfort — has noiseless no-sway attachments. Special sale price.. **$12.25**

A Spring for the Extra Heavy
Made of flexible steel wire cable attached by helical springs to an all-steel frame, with double row of coil springs under, especially made for heavy people. Sale price.. **$14.25**

Heavy Continuous Post Bed with steel cane panel effect—no sway coil spring and felt mattress. Complete for only **$25.75**
Terms Arranged

Steel Bed and Mattress Complete, $13.75
Cot has copper wire spring; mattress is all felt with thick box edge. 2.6x6.0. Very special, complete, at only..... **$13.75**

High-grade Bed

Will match beautifully with your walnut furniture
Arch top bevel steel frame Bed with full steel centre panel, shaped front and turned feet. Exactly like picture. Sale price..... **$29.75**

Cane Panel Bed, $9.50
All-steel Bed with two-inch continuous posts, six one-inch fillers and centre panel of steel imitation cane effect. All sizes. Sale price... **$9.50**

Arch Top Bed, $15.90
All-steel beveled arch-top Bed with molded fillers and embossed steel centre panels; an exceptionally pretty Bed to go with the finer furniture; all sizes. Very special at only..... **$15.90**

Sanitary Couch
A superior grade Extension Couch with deep springs each end; edges reinforced with six strands of steel wire; felt mattress covered in pretty cretonnes. Exceptional value. Complete for..... **$10.50**
Terms Arranged.

Jute Felt Mattress
Full weight thick corded Jute Felt Mattress, made in layers and will not lump; has four-inch stitched box edge. A great bargain at only **$7.75**

Brown Felt Mattress
An inexpensive grade of genuine felt, is warmer and softer than jute; forty pounds in weight; has roll edge and made in layers. This is great value at only **$9.75**

White Felt Mattress
Filled with thirty-nine pounds of garnetted white cotton felts, built in layers, with roll edge; a serviceable, springy mattress. Exceptionally low price, only **$11.75**

Super-white Felt Mattress
Forty-three pounds in weight; built of a superior grade of pure white cotton felt; has stitched roll edge; is a thoroughly reliable mattress for the low price of..... **$13.75**

Standard Mattress
This mattress is made especially for us and is the pride of our Bedding Department. Made of super-white elastic felt covered in special grade art tick; has roll edge; has our own name imprinted on it. Our name is your guarantee for this mattress. Special .. **$15.75**

COMPLETE BED OUTFIT

Bed has arch-top bevel line, moulded fillers, embossed steel centre panel, in shaded walnut; no-sway coil spring; guaranteed white felt mattress. The complete outfit very special for February sale, $4 cash and $4 monthly. **$36.25**

Standard De Luxe Cotton Mattress
A high-grade mattress built of layer upon layer of fine garnetted white cotton felt covered with sateen art tick, finished with box stitched edge. Especially priced for this sale **$18.50**

"Getmorrest" Mattress
A locally made mattress of the finest quality, containing fully fifty pounds of best grade carded cotton felt, covered in heavy art ticking with stitched empire edge. One of the best values on the market to-day and fully guaranteed. Price, each, only **$22.50**

Inner Spring Mattress
The Most Perfect Known
This is a new type of mattress, having a quantity of very fine soft cone springs encased inside the felt lining. The springs are tempered, just sufficient to conform to the shape of the body without any noticeable pressure, yet firm enough to support the body in a restful buoyant manner. This mattress is ventilated — a truly sanitary improvement of great value. The brain is kept awake by tense muscles. The inner spring causes every nerve to relax. Women who pride their beauty and men who value energy are buying the inner spring mattress. February Sale **$25.00**

Many Other Beds Up to $40.00. All Specially Priced for February Furniture Sale.

Smokers' Pedestals, $1.25
In enamel and walnut finish with glass tray.

Jardiniere Stands
Exactly like picture, in walnut finish.
85c

RANGE—Exactly Like Picture, $52.00

$5 Cash and $5 a Month. No Interest

$5 Down, $5 Month Will Put This New Range in Your Home at Sale Prices, Without Interest

Has four-hole polished steel top, oven reinforced with double sheet steel and asbestos lining, adjustable slide damper, Duplex fire grate (front and side draughts), white enameled oven door, extra heavy nickel trimmings; good baker and easy on fuel.

	Sale price
Only	$52.00
With enamel high closet	$62.00
18-inch oven, 6-hole top	$62.50
Same with enamel back	$72.00

TERMS WITHOUT INTEREST — TERMS WITHOUT INTEREST

Standard Furniture Co. - 719 Yates St.

A Thrilling Story of the U.S. Air Mail With
BEN LYON and ANTONIO MORENO
"The Air Legion"
Comedy:
"THE FARMER'S DAUGHTER"
News—Orchestral Organ
COLUMBIA

AT THE THEATRES

TALENTED GROUP ON THE STAGE AT COLISEUM THEATRE

Living up to advance notices, the Coliseum Players, under the leadership of Raymond "Toby" Leitch, opened at the Coliseum Theatre on Monday evening before a large and enthusiastic first night house. Last night there was also a fine attendance. Both individually and collectively the company is all that could be desired, and it will not be long before each and every one of the players become great favorites with Coliseum patrons.

Mr. Leitch is one of the cleverest character comedians ever to appear in Victoria with a stock group, and, so far, this week has been keeping his audiences in uproars of laughter. He does not give a clownish performance, as so many comedians do, but his acting throughout is splendid, and, while exceedingly laugh-provoking, is dignified. Miss Leone Webber, the leading lady with the company, is a splendid actress. She has a fine role this week, and it is safe to predict for her a long and successful run in Victoria.

Others in the cast are Miss Ada Daniels, Miss Esther Todd, Forrest Taylor, Paul Wallace, William Bagsley and Frank Cluff.

The stage attraction, "Toby on the Spot," will be given every evening this week, commencing at 8.30 o'clock, with a matinee on Saturday afternoon. On the screen this week, Betty Compson is starring in her latest film release, a picture entitled "The Desert Bride."

CAPITOL ALL THIS WEEK
Matinee, 50¢; Evening, 75¢; Children (All Day), 25¢
COLLEEN MOORE
IN HER FIRST SUPER-SPECIAL
"LILAC TIME"
With GARY COOPER
ON THE STAGE—TWICE DAILY
THE VERSATILE FIVE
Harpists De Luxe, in a Miniature Recital
JACK REED The Singing Master of Ceremonies
FEATURETTES
CONCERT ORCHESTRA A. PRESCOTT, Director
M.G.M. NEWS
"THE COLLEGIANS"
PATHE REVIEW

"THE AIR LEGION" AT THE COLUMBIA LAST TIME TO-NIGHT

Experience and observation of motion picture exhibitors is that whereas a few years ago the youth of the land were all apparently keen to be automobile racing drivers and flocked to see motion picture "thrillers" of the auto racing game, to-day they are attracted to the theatres by the graphic aeroplane pictures which have come to the front. One of the most spectacular and gripping of these yet to be screened is "The Air Legion," F.B.O. presentation of an air mail service romance featuring Ben Lyon, Antonio Moreno and Martha Sleeper, to be shown for the last time at the Columbia Theatre to-night. It has proven extremely popular throughout the country and the young people seem to predominate in the audiences.

ALL WEEK DOMINION USUAL PRICES
NOW PLAYING
We Take Great Pleasure in Announcing Our First 100 Per Cent Talking Picture!
"THE TERROR"
WITH ALL-STAR CAST
Who Speak Their Parts Throughout the Entire Picture
ADDED ATTRACTIONS
REINALD WERRENRATH BARITONE SOLOIST
STAN LAUREL AND OLIVER HARDY COMEDY
"LIBERTY"
Matinee, 35¢; Children, 10¢; Evening, 50¢; Children, 20¢

SPLENDID CAST IN PICTURE AT THE PLAYHOUSE

Women may be claimed the weaker of the species, but at least she always is the privileged one in the human race.

So it was with Nancy Drexel, who plays the featured role in Fox Films, "Prep and Pep," which was filmed at Culver Military Academy. This picture is now showing at the Playhouse Theatre.

All of the men of the troupe spent their meal time in the mess hall with the students, while Nancy and her mother were made the hostesses of honor in the officers' dining-room.

Others included in the cast of "Prep and Pep" are David Rollins, John Darrow, E. H. Calvert and Frank Albertson. David Butler directed.

COLISEUM
Victoria's Finest Amusement Palace
Presents the Well-known Comedian
RAYMOND "TOBY" LEITCH
And His Own Original Cast of Sterling Artists, in
"TOBY-ON-THE-SPOT"
A Stock Company of Merit
And on the Screen
Betty Compson in "THE DESERT BRIDE"
No Advance in Prices. Eves., 35c, 25c, 10c. Mats., 25c.
Every Evening at 6.30 and 8.30. Wed. and Sat. Matinees at 1.30

"THE TERROR" AT THE DOMINION IS MYSTERY THRILLER

Frank Austin, who portrays the role of an English butler in Warner Bros.' Vitaphone special, "The Terror," now at the Dominion Theatre, was born in Mound City, Missouri. In his line of descent are a number of famous early Americans, including the Pitcher, the Lee, the Washington and the Fairfax families.

Austin attended the public schools of his birthplace and of St. Joseph, Missouri, supplementing this training with four years of dramatic schooling. He first made his debut on the stage in local home talent presentations, but later extended his work to small stock company productions. A splendid baritone voice is one of his assets.

Motion pictures attracted Austin back in the days when three-reelers were considered feature productions. At this time he visited the Edison movie plant at Long Beach, and became so interested that he grabbed the first job offered as a $3 a day extra. He remained as such only one day, the next seeing him enrolled in the stock company of this producing organization at eighteen dollars a week.

Great 3-unit Show
Meeting Wednesday and Saturday
1st. Farewell Week of Parker Musical Comedy Co. Offering "Peaches"
2nd. On the Screen "Snowbound" Starring Betty Blythe
3rd. On the Screen "Prep and Pep" Story by William Conselman
PLAYHOUSE

PLUNKETT REVUE HERE ON MONDAY

All Old Favorites Will Be With Popular Company at Royal For Three Days

To anyone who may have had a doubt that Capt. Plunkett would be able to make his tenth annual revue the greatest of them all, the title of The Dumbells current vehicle is answer in itself—"Why Worry?"

After two record weeks in Toronto during the National Exhibition with item after item stopping the show at every performance, glowing notices in every newspaper and cheering crowds signifying their whole-hearted approval of "Why Worry?"—the Captain has no need for worry.

True, there was some doubt expressed as to the advisability of introducing girls into what had always been an all-male entertainment, but that doubt was dispelled immediately after the curtain went up on the opening performance when Captain Plunkett brought out a chorus of the most charming samples of young Canadian girlhood that ever danced and sang their way into the hearts of an audience.

WOMEN SUBDUED

The producer has not made the mistake of allowing the feminine angle of the new revue to outshine the male contingent. The girls simply form a beautiful setting for the sentimental songs of Al Plunkett and Harry Binns, and the artful drolleries of "Red" Newman, Fred Emney, "Scotty" Morrison, Morley Plunkett and the other comedians of the troupe.

The musical act, which opens the second half of the performance has been kept an Eveless Eden. Here the Plunketts, Mert, Morley and Al, contribute a close harmony trio, the quartette stars, Howard Fogg enchants with his violin, Fred Emney and Louis Crerar provide piano duets to many encores, and Harry Binns and Cameron Geddes are heard in splendid solos. The setting of this act is laid in a post-war barracks with the men in officer's dress uniform.

The Dumbells will present "Why Worry?" at the Royal Victoria Theatre for three days, commencing next Monday.

ROYAL VICTORIA
3 DAYS COM. MONDAY, FEB. 4
One and Only Engagement Here This Season of
THE DUMBELLS
10th Annual Revue "WHY WORRY?"
With a Strong Cast of Favorites—Al. Plunkett, "Red" Newman, Fred Emney and 25 More Boys and Girls
Evenings.....55¢, 80¢, $1.05, $1.60 and $2.10
Wed. Matinee.....55¢, 80¢, $1.05 and $1.60
MAIL ORDERS NOW! Seat Sale Opens Friday, February 1

Auspices Victoria Committee National Council of Education
AT
FIRST BAPTIST CHURCH, QUADRA STREET
FRIDAY, FEB. 1
AT 8.15 P.M.
Thrilling Film and Lecture on
"THROUGH ROMANTIC INDIA INTO FORBIDDEN AFGHANISTAN"
BY LOWELL THOMAS
Author of "With Lawrence in Arabia"
Tickets, $1.00; Children, 50c—At Fletcher Bros., Times and Colonist

VICTORIA DRIVE YOURSELF CARS LTD.
800 DOUGLAS
PHONE 321
RENT a car for any purpose and pay only for the mileage used.
VICTORIA

Helpless With Pain In His Back
Vancouver man thinks Gin Pills wonderful
Right in the midst of the local Horse Show, Mr. J. S. Russell, of Vancouver, B.C., was completely laid up by severe pains in the small of his back. He could not sit on a chair, let alone on a horse. "I was compelled to go to bed," he says.
Here a most awkward and painful problem was solved by a friend who advised Gin Pills, which quickly corrected the trouble according to Mr. Russell, whose letter ends—"and I was able to ride again in 24 hours. Gin Pills are wonderful."
Gin Pills positively give relief, not only in cases of severe backache, but in even more acute kidney conditions. Gin Pills soothe the inflamed kidneys and end the misery. How much better to obtain a 50c. box from your druggist than to take chances. The symptoms of kidney trouble are unmistakable—backache, dizziness, headaches, swollen joints, brick dust in urine, spots before the eyes, a burning sensation attendant on scanty or too frequent urination. National Drug & Chemical Co. of Canada Limited, Toronto, Canada.
176

Where To Go To-night

THE SCREEN
Capitol—Colleen Moore in "Lilac Time."
Columbia—Antonio Moreno in "The Air Legion."
Dominion—May McAvoy in "The Terror."
Playhouse—"Prep and Pep."
THE STAGE
Coliseum—The Coliseum Stock Company in "Toby on the Spot."
Crystal Garden—Swimming and Dancing.

ARTISTIC ART CHARMS LOVERS OF GOOD MUSIC

Kjerulf's Company of Versatile Harpists are at the Capitol Theatre this week. Their specialty act is done by three charming girl harpists under the leadership of Miss Barbara T. Kjerulf, together with a coloratura soprano with an exceptionally fine voice, and a talented boy violinist, Ralph Little.

Their repertoire is an extensive one, ranging from jazz to grand opera, and their close harmony and ensemble work is so artistic as to greatly impress local music lovers. They were at the Strand Theatre, Vancouver, last week and recently have been playing over the Stanley Theatres in the East and have also filled numerous engagements on the Pacific Coast Theatres.

"LILAC TIME" WITH COLLEEN MOORE NOW SHOWS AT CAPITOL

If the lily ever really needs gilding Cullen "Hezi" Tate, Hollywood assistant-director, ought to get the job.

Tate supervised the camouflaging of the camp in First National's great special production, "Lilac Time," representing a war-time French flying field so well that the pilots of a fleet of aeroplanes arriving to take part in the thrilling air scenes passed over the field twice before finding it.

Tate, an officer in the camouflage section of the A.E.F., was aided on the "Lilac Time" detail by William Boone, who had been a sergeant under Tate and who, for two years, has been in the First National Studio paint shop.

"Lilac Time" is First National's Colleen Moore-George Fitzmaurice special now at the Capitol Theatre which tells the dramatic story of a British air squadron. Carey Wilson wrote the screen play from Jane Cowl's stage success. John McCormick produced this picture, and the supporting cast includes Gary Cooper, Eugenie Besserer, Burr McIntosh, Kathryn McGuire, Cleve Moore, Jack Stone, Edward Dillon and others.

Colwood

Colwood, Jan. 29—A Scottish pipers' dance has been arranged for Friday evening in Colwood Hall. Miss King's orchestra will be in attendance. The programme will consist entirely of Scotch dances. Dancing will commence at 8.30 p.m.

The weekly card party will be held as usual on Wednesday evening.

Miss Thelma Lawrence, in training at Jubilee Hospital, Victoria, is spending a holiday with Miss Caroline Godfrey, Island Highway.

Hudson's Bay Company.
INCORPORATED 2ND MAY 1670.

February Home Furnishing Sale

Charge Customers
Kindly note that all purchases made to-morrow, January 31, will be charged to next month's account payable in March.

Grocery Specials for the Month End
Five Roses, Royal Household and Purity Flour, 24-lb. sack, $1.15
49-lb. sack $2.27
98-lb. sack $4.50
Finest Quality B.C. Granulated Sugar, 20-lb. paper sack, $1.30
100-lb. sack $6.25
Our Special Blend Breakfast Tea, per lb., 55¢; 3 for $1.60
Our Special Blend Freshly Roasted Pure Coffee, per lb. .....45¢
Del Monte Brand Yellow Cling Peaches, No. 2 tin .....22¢
3 tins ..... 65¢
King-Beach Pure Strawberry Jam, 4-lb. tin ..... 68¢
Shirriff's Seville Pure Orange Marmalade, 4-lb. tin ....62¢
Rowatt's Sweet Mixed Pickles, large bottle ..... 48¢
Clark's Pure Tomato Ketchup, large bottle ..... 19¢
Heinz Baked Beans in sauce, per tin ..... 12¢
3 tins for ..... 32¢
Tiger Brand Cohoe Salmon, No. 1 tall tin ..... 34¢
3 tins for $1.00
PROVISION SECTION
Finest Quality New Zealand Creamery Butter, per lb. ..... 46¢
3 lbs. for $1.35
Choice Quality Alberta Creamery Butter, per lb. ..... 45¢
3 lbs. for $1.32
Pure Bulk Lard, per lb. ....18¢
3 lbs. for ..... 52¢
Domestic Shortening, pkge., 19¢
Selected Smoked Picnic Hams, per lb. ..... 22¢
Boneless Smoked Cottage Rolls, per lb. ..... 33¢
Shamrock Brand Mild Cured Hams, half or whole, lb., 35¢
Shamrock Brand Side Bacon, per lb. ..... 53¢
Swift's Premium Side Bacon, per lb. ..... 56¢
Swift's Peameal Back Bacon, per lb. ..... 50¢
Mild Quality Cheese, per lb. .32¢
Canadian Stilton Cheese, lb. 40¢
Golden Loaf Cheese, per lb. ..40¢
Swift's Boiled Ham, per lb. ..55¢
Sliced Baked Ham, per lb. ..65¢
Sliced Jellied Ham, per lb. ..30¢
Sliced Ham Loaf, per lb. ....40¢
Sliced Roast Pork, per lb. ..75¢
Sliced Corned Beef, per lb. ..30¢
FRUIT AND VEGETABLES
California Sunkist Navel Oranges. Special, 2 dozen for .....57¢
Florida Grapefruit, each 15¢
and ..... 20¢
Okanagan Winter Banana Apples, Household pack. Special, per box $1.58
Fresh Celery, per stick, 15¢
and ..... 20¢
Mexican Tomatoes, per lb. ..25¢
Okanagan Wellow Newton Apples. Special, per box $2.87

Thursday's Meat Specials
YEARLING MUTTON.
Legs and Fillets, per lb. .... 35¢
Loins and Ribs, per lb. .....30¢
Shoulders, whole or half, lb., 25¢
Breast of Mutton, per lb. ..15¢
PORK
Shoulders and Sides, per lb. ..25¢
Loins and Ribs, per lb. ....30¢
Legs, whole, per lb. .....28¢
Fillets of Pork, per lb. .....33¢
Pork Heads and Feet, per lb., 10¢
BEEF
Choice Boiling Beef, per lb. ..20¢
Briskets, per lb. ..... 18¢
Corned Briskets, per lb. .... 18¢
SAUSAGES
H B C Beef Sausages, per lb., 15¢
Imperial Pork Sausages, lb., 28¢
—Lower Main Floor, H B C

Thursday's Savings in Drug Sundries
Hot Water Bottles, fully guaranteed, each .....84¢
Hot Water Bottles, extra large size, each $1.69
Aluminum Hot Water Bottles, each $2.69
Toilet Soap, borated, 10c value, 6 for .....39¢
French Castile Soap, 1-lb. bars, at .....18¢
Jergen's Bath Soap, 15c size, 2 for .....23¢
Olive Oil, original imported tins, 16-oz. size .....69¢
Purity Malt Extract, 2½-lb. tins for .....69¢
Boracic Acid, 10c value, 2 for 16¢
Glycerine and Rose Water ..16¢
Cold Cream Jars .....33¢
Cucumber Cream .....21¢
—Drugs, Main Floor, H B C

The "Eureka" Range
Special for February 49.50
Complete With Waterfront
We are offering as a mid-Winter special this beautiful Steel Range with white enamel panels and nickel-plated trimmings.
It has a roomy firebox with duplex grates and it cooks, bakes and heats to perfection.
There is a washable polished steel 6-hole top, 18-inch oven, white enameled warming closet and it is in every respect a range that you will be proud to possess. February Sale price, complete, including waterfront, for $49.50

McClary's Famous Ranges
At Special Reduced Prices
The "Regina" Range, with 4-hole top. February Sale price $65.50
The "Regina" Range, with 6-hole top. February Sale price $70.50
The "Garry" Range, with 6-hole top. February Sale price $83.00
The "Kootenay" Range, with 4-hole top. February Sale price $95.75
The "Kootenay" Range, with 6-hole top. February Sale price $111.50
The "Byng" Range, with 5-hole top. February Sale price $58.50
Waterfronts for the ranges at, each $7.00

February Bargains in Home Utilities
H B C Standard Mops
For polishing or oiling the floors. Special price, each $1.39
Self-wringing Mops
Complete with cloth. Special price, each .. 59c
Hair Sweeping Brooms
With 14-inch block, all hair and fitted with polished handle and metal thread. Special price, each, $1.69
Galvanized Tubs
Complete with wringer rests. No. 2 tubs. Special price, each $1.29
Grocery Sets
In red, yellow, mauve and green and comprising containers for flour, sugar, coffee and tea. Special price, per set $1.19
Rolling Pins
Of clear glass and 12 inches long. Special, each 95c
Apartment Sets
Finished in blue Japan and comprising one bread box and containers for sugar, coffee and tea. Special price, per set $1.69
Rolling Pins
Of opal glass and 12 inches long. Special, each $1.19
Galvanized Pails
In 10-quart size with straight sides. Special price, each 35c
Galvanized Coal Hods
In 17-inch size. Special price, each ... 69c
Bread Boards
In round English style. Special price, each 89c
Copper Tea Kettles
In 5-quart size and nickel-plated. Special price, each $2.49
Chore Balls
For cleaning aluminumware and all pots and pans. Special price, each 5c
Wash Boilers
In large size and heavy metal. All-copper. Special price, each $3.59
Weather Strip
"Frost King," all-felt and complete with nails. Special price, per box 49c
Knox Tarnish
For cleaning enamel, steel, paint, etc. Regular 50c. Special at 25c
Vacuum Bottles
In pint size in a metal case. Special, each .. 39c
—Lower Main Floor, H B C

Buy Blankets Now For Less
Just now,—when the need of warm, snug bed coverings is so insistent—is the very time when you may buy Blankets for less than usual. It is indeed fortunate that our Home Furnishing Sale coincides with the cold snap.
As a health measure and for comfort's sake provide plenty of blankets for yourselves, for your children and for your guests.
White Pure Wool Yorkshire Blankets
You must not fail to see these Yorkshire Blankets, so fleecy and fresh, so cosy and pleasing with their blue borders.
Size 58x76 inches, weight about 5 lbs. Sale price, per pair $6.98
Size 64x81 inches, weight 6 lbs. Sale price, per pair $7.98
Size 68x86 inches, weight 7 lbs. Sale price, per pair $9.98
Size 72x90 inches, weight 8 lbs. Sale price, per pair $10.98
Superfine Pure Wool Blankets
These beautiful Blankets are woven from high-grade yarns giving the utmost in wear and warmth.
Size 62x81 inches, weight 6 lbs. Sale price, per pair $12.00
Size 72x90 inches, weight 8 lbs. Sale price, per pair $16.00
Size 80x96 inches, weight 10 lbs. Sale price, per pair $20.00
White Pure Wool Scotch Blankets
The soft lofty finish of these Scotch Blankets is much admired.
Size 66x80 inches, weight 6 lbs. Sale price, per pair $8.95
Size 66x86 inches, weight 7 lbs. Sale price, per pair $10.98
Size 72x90 inches, weight 8 lbs. Sale price, per pair $11.98
Wool Plaid Blankets
These Blankets look as comfortable as they will feel—and that is saying a great deal. You will admire the pleasing color combinations of blue and white, rose and white and gold and white.
Size 64x84 inches. Sale price, per pair, $10.95
Size 72x84 inches. Sale price, per pair, $12.50
Kenwood Blankets
Famed for their warmth-giving and wearing qualities. Choice of a large range of plaid effects and self colorings. Kenwood Blankets are finished with satin-bound ends.
Size 60x84 inches. Sale price, each $9.75
Size 72x84 inches. Sale price, each $11.25
—Main Floor, H B C

Sheets and Pillow Cases
For the Home Linen Chest
"Paragon" Sheets
In round thread weave; size 80x99 inches. Sale price, per pair $3.56
Fine Dorcas Sheets
Size 70x99 inches. Per pair $3.98
Size 80x99 inches. Per pair $4.55
Superfine Dorcas Sheets
Size 70x99 inches. Per pair $4.98
Size 80x99 inches. Per pair $5.39
Emerald Sheets, With Plain Hem
Size 63x99 inches. Per pair $3.15
Size 70x99 inches. Per pair $3.55
Emerald Hemstitched Sheets
Size 70x99 inches. Per pair $3.98
Size 80x99 inches. Per pair $4.49
Bleached Cotton Sheets
Made from a sturdy cotton and fully bleached. Size for double beds. Per pair $2.98
"Our Leader" Plain Hem Sheets
Famed for their fineness of texture and hard-wearing qualities.
Size 63x99 inches. Per pair $3.98
Size 70x99 inches. Per pair $4.49
Size 80.99 inches. Per pair $4.98
"Our Leader" Hemstitched Sheets
Size 70x99 inches. Per pair $4.98
Size 80x99 inches. Per pair $5.39
Size 90x108 inches. Per pair $6.29
Snow-white Pillow Cases
Of fine texture and with plain hem; size 40 inches. Price, each .....25¢
Snow-white Hemstitched Pillow Cases
In size 42 inches. Price, each .....29¢
Heavy Snow-white Pillow Cases
In superior quality cotton of even texture; size 42 inches. Price, per pair .....75¢
Twilled Pillow Cases
Made for hard wear; sizes 40 and 42 inches. Price, per pair .....95¢
Hemstitched Pillow Cases
Made from fine linen-finished cotton; 40, 42 and 44 inches. Price, per pair $1.00
Embroidered Pillow Cases
Finished with scalloped and hemstitched ends. Choice of many dainty patterns; size 44x33 inches. Price, per pair $1.00
—Main Floor, H B C

To Charge Customers

All purchases made to-morrow, January 31, will be charged to next month's account, payable in March.

Hudson's Bay Company.

INCORPORATED 2ND MAY 1670.

Other Stores at Winnipeg, Yorkton, Saskatoon, Edmonton, Calgary, Lethbridge, Nelson, Vernon, Kamloops and Vancouver

Cocoa Door Mats

Heavy-grade Cocoa Door Mats which will give excellent wear and service; size 14x24 inches. February Sale price, each,

48c

—Third Floor, H B C

February Home Furnishing Sale

Commences To-morrow Morning

The unusual values which we are able to offer in this annual sale of Furniture and Home Furnishings are the result of months of careful planning and special trips by our buyers to the Eastern markets. All our Home Furnishing departments—the Furniture Floor, Carpets and Drapery Sections, Staple Section and the Hardware and China Departments—are crowded with money-saving opportunities for home makers and home builders. We welcome inspection and comparison of values.

A Great Bargain in Floor Lamps

The shafts are of ornamental metal and finished in old gold. Complete with handsome silk shade. February Sale price at **$13.95**

Floor Lamps, With Shade $15.25

Walnut finished wood shaft with good solid base. Complete with all silk shade in the popular oval shape. February Sale price, at **$15.25**

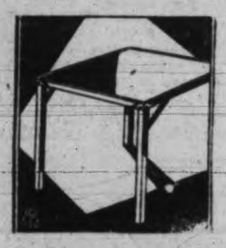

200 Card Tables At $1.95 Each

Strongly construced tables in the regulation size with, green felt top and folding legs. A special bargain at **$1.95**

Tilt-top Tea Tables

Regular $10.75, for $5.00

Lacquer finished Tea Tables in a variety of artistic colorings. Just right for serving afternoon tea. February Sale **$5.00**

Unpainted Tables and Chairs Sale Priced

10 Only, Gate-leg Tables

With 36-inch diameter round top, beautifully finished and sanded ready for enameling to your desired color. Regular $5.25. February Sale price **$3.95**

Bow-back Chairs

Made from the best selected hard white wood, ready to enamel to any desired color. February Sale price **$1.29**

100 Kitchen Chairs At $1.00 Each

Strongly constructed Hardwood Kitchen Chairs, with double stretchers and solid seats. February Sale Price, each **$1.00**

We reserve the right to limit the quantity sold to any one customer.

100 All-feather Pillows At 89c Each

These Pillows are filled with completely deodorized feathers and covered with a serviceable fancy stripe ticking. Size of pillow 19x25 inches. February Sale at **89c**

—Fourth Floor, H B C

Big Savings on Bedroom Furniture

Shaded Walnut Bedroom Suites

Consisting of dresser, chiffonier, vanity, full panel bed and bench. Well made and finely finished suites. February Sale Price, complete **$125.00**

$12.50 *Down and Balance in Nine Monthly Payments*

Walnut Bedroom Suites

With bowfoot bed, fine vanity dressing table, dresser, chiffonier and bench. February Sale Price, complete **$175.00**

$17.50 *Down and Balance in Nine Monthly Payments*

Extra Large Walnut Suite

This extra large 5-piece Walnut Bedroom Suite consists of very large dresser, vanity with three mirrors, bench, chiffonier and full size bed. The construction throughout is of the finest and the shading of the walnut is perfect. February Sale Price, complete **$229.00**

$22.90 *Down and Balance in Nine Monthly Payments*

Ivory-finished Dressing Tables

An attractive piece of Furniture with three bevel plate mirrors. Regular $24.50. February Sale price **$18.50**

Walnut-finished Chiffoniers

A useful and well-made Chiffonier in all hardwood construction with four large drawers. Regular $22.50. February Sale price **$14.50**

Beds, Springs and Mattresses at February Reductions

For the home bedrooms, or for the spare bedroom, the beds must be absolutely comfortable. Handsome appearance counts for a good deal, too.

These requirements have been satisfactorily considered in the assorting of our sale-priced Beds and their appurtenances.

Bed, Spring and Mattress, Complete

It is best to procure the whole outfit complete while special prices are in order. The outfit consists of a continuous post steel bed in either walnut or ivory finish, with double woven wire spring and an all-felt mattress. Sale price,

$16.35

Simmons Bed With Spring and Mattress

This outfit features a Simmons walnut-finish Bed with wide centre panel, a choice of either steel frame cable spring or a substantial non-sway coil spring and also an all-white cotton felt mattress. 'Simmins'. means comfort during sleep. Sale price, complete,

$32.00

Fine-quality Coil Springs

Springs that 90 electric-tempered coils with well-laced top and non-sway brackets. Sale price, each **$6.75**

Strong Cable Springs

Best quality hollow cable and stout steel frames. Very comfortable springs. Sale price, each .. **$7.75**

White Cotton Felt Mattresses

These are Mattresses of superior quality that will not become hard. Sale price, each **$10.50**

High-grade Steel Beds

Modern Steel Beds have the appearance of wood with the many advantages of steel. These are in two-tone walnut finish, featuring a very wide centre panel, graceline tubing and special shaped spindles and feet. Sale price, each **$19.75**

Special Bargains in Five and Six-piece Breakfast Sets

Artistic Breakfast Sets, comprising fancy drop-leaf table and four Windsor style chairs, finished in coral duco trimmed with black. Reg. $36.50. February Sale price **$29.50**

Six-piece Breakfast Sets, comprising table, four chairs and dainty buffet finished in coral and black. Reg. $55.00. February Sale price **$47.50**

—Fourth Floor, H B C

French Hand-blocked Cretonnes

Usually $1.50, for 59c a Yard

This is one of our very special purchases offered at little more than a third of the usual price. They are all high-grade hand-blocked cretonnes suitable for upholstery, slip covers and side drapes. February Sale price, per yard **59c**

1,500 Yards of Cretonnes at 24c a Yard

This offering embraces a very wide choice of Cretonnes in colorings and designs to suit any color scheme which you may have in mind. They are 36 inches wide and in lengths from 8 to 20 yards. Sale price, per yard **24c**

Our Popular Contract Payment Plan

Is the Road to Sound Investment

A comfortable, well furnished home is one of the best investments you can make. Our popular contract payment plan enables you to make this investment easily and conveniently, without drawing on your capital.

Pay Only 10% Cash

That's all we ask you to pay now. The furniture, rug, range, or whatever it might be, is delivered to your home immediately. The balance of the contract is payable in nine monthly amounts.

Free Fire Insurance

Over the entire duration of the contract all Furniture and other home furnishings purchased under our Contract Payment Plan will be covered by absolute protection against fire without additional cost.

Buy Now!

If there's still a room in your home that needs furnishing, if your living-room still lacks a comfortable Chesterfield suite, make your purchases during our February Sale and take advantage, not only of our contract payment plan, but of the very liberal reductions we are now offering.

French Seamless Wiltons

At Very Low Prices

Fine quality Worsted Wilton Rugs, in such beautiful designs and colors as there have rarely been offered at such low prices. There's a splendid assortment of colorings to choose from, suitable for dining-rooms, living-rooms, dens and bedrooms. The following are the approximate sizes:

4.8x6.9.	Sale price	$27.50
8.3x11.3.	Sale price	$77.50
9.6x12.6.	Sale price	$98.50

Genuine Tientsin Rugs

At February Mark-downs

Chinese Rugs, with their handsome colorings anl rich designs, are extremely decorative and rightly deserve the popularity they have attained. These Tientsin Rugs have been made to our special and exacting specifications and are therefore guaranteed. They are shown in taupe, blue and sand grounds. Note the reductions at which they are offered.

Size 6.0x9.0, regular $135.00. Home Furnishing Sale price **$119.00**

Size 8.0x10.0, regular $198.50. Home Furnishing Sale price **$179.00**

Size 9.0x12.0, regular $275.00. Home Furnishing Sale price **$239.00**

Size 10.0x14.0, regular $350.00. Home Furnishing Sale price **$299.50**

Two Small Chinese Throw Rugs

In rose or blue and of exceptionally good quality; size 3.0x5.0. Regular to $31.50. Home Furnishing Sale price **$19.75**

Big Savings on Dining-room Suites

These Suites, built for service as well as beauty, represent some of the best values we have offered in a long time. Each Suite consists of eight pieces—buffet, table and six chairs.

Fumed Oak Suites

In large size with long buffet. The chairs have brown leather slip seats. February Sale price **$116.50**

$11.65 *Down and Balance in Nine Monthly Payments*

Walnut Dining Suites

In latest designs with large turned legs. Shaded finished buffet, extension table and set of six chairs with blue leather seats. February Sale price **$135.00**

$13.50 *Down and Balance in Nine Monthly Payments*

Large Walnut Suite

Of beautifully finish and pleasingly proportioned design. Regular $227.50, for **$185.00**

$18.50 *Down and Balance in Nine Monthly Payments*

Oak Dining Suites

In solidly constructed dark oak of very fine design. Built for many years of service in the home. Regular $179.00. February Sale price **$155.00**

$15.50 *Down and Balance in Nine Monthly Payments*

Remarkable Values in Chesterfield Suites

These three-piece Suites consist of Chesterfield, armchair and high-back chair. All are handsomely and solidly built pieces of furniture, designed to provide substantial comfort as well as to enrich the appearance of your home.

Suites in Figured Velour

The Chesterfield, armchair and high-back wing chair are equipped with comfortable spring cushioned seats and upholstered in attractive figured velours in harmonious color tones. Special Sale price **$135.00**

$13.50 *Down and Balance in Nine Monthly Payments*

Suites in Heavy Tapestry

These are mohair suites with heavy tapestry seat and back. They are splendidly made, extremely comfortable and destined to last a lifetime. In providing your home with such furniture you are making provision for much future comfort in a truly economical way. Regular $298.50. February Home Furnishing Sale price **$235.00**

$23.50 *Down and Balance in Nine Monthly Payments*

Chester Bed Suites

These are most convenient where space has to be carefully conserved. The Chesterfield makes a double bed when opened. The upholstery is taupe mohair, with the tops of the spring cushions in tapestry to match. Regular $347.50. February Home Furnishing Sale price **$285.00**

$28.50 *Down and Balance in Nine Monthly Payments*

Suites in Dark Floral Tapestry

If you are needing a strong, substantially built Suite of attractive appearance and yet not too easily soiled, we would recommend a comfortable and well-made Suite covered in dark floral tapestry. Reg. $235.00. February Sale price, **$185.00**

$18.50 *Down and Balance in Nine Monthly Payments*

Suites in Plain Velour With Figured Cushions

The effect of the upholstery in these artistic Suites is very pleasing. They are in plain stripe velour in a soft shade of grey with tops of spring cushions in figured materials to match. Such a Suite would be sure to harmonize with the color scheme of any living-room. Home Furnishing Sale price, complete **$108.00**

$10.80 *Down and Balance in Nine Monthly Payments*

—Fourth Floor, H B C

A Remarkable Offering in Inlaid Linoleums

1,000 Yards

Scotch Inlaid Linoleums in very desirable straight-line designs with the colorings going right through to the canvas back. Included in this offering are a few rolls of floral designs specially suitable for dining-rooms. This is an exceptional buy and early selection is advisable; 6 feet wide. Sale price, per square yard,

1.08

100 Felt Base Mats

These little washable Mats will be found very useful in many places in the home. They lie flat and do not curl up; size 18x36 inches. February Sale price, each **15c**

But No Phone Orders, Please

—Third Floor, H B C

Fibre Suites at February Savings

Five-piece Fibre Suites, consisting of oblong table and four chairs, finished in grey trimmed with blue. Regular $49.00. February Sale price at **$35.00**

Three-piece Fibre Suites

Consisting of settee and two armchairs, fitted with spring seats and cretonne-covered cushions. Choice of black and gold, or jade and green. Regular $65.00. Sale price **$49.50**

Serviceable Extension Couches

Simmons link-fabric pull-out Couches, complete with cretonne-covered double pads. Sale price **$12.50**

Drop-side Couches with cable spring and cretonne-covered pads. Sale price at **$13.95**

—Fourth Floor, H B C

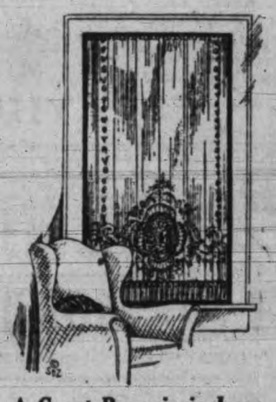

A Great Bargain in Lace Curtain Panels

Heavy quality Curtain Panels in two very pleasing designs, finished with fringed ends; size 36 inches by 2¼ yards. Suitable for the average window. February Sale price,

55c

Three More Big Drapery Specials

31-inch English Shadow Cloths

Warp printed cloths of good quality and nice colorings, in floral and new stripe effects. These will make up into pleasing drapes or slip covers. A remarkable bargain at. Sale price, per yard **59c**

50-inch English Shadow Cloths

A new price for a genuine English warp printed Shadow Cloth in the double width. Shown in pleasing attractive colors. Sale price, per yard **89c**

50-inch Casement Cloths

This is Double-width Casement Cloth of good quality in all the wanted shades; an outstanding value. Sale price, per yard **45c**

—Third Floor, H B C

SECOND SECTION

Victoria Daily Times

SECOND SECTION

VICTORIA, B.C., WEDNESDAY, JANUARY 30, 1929

TELEPHONE YOUR CLASSIFIED ADVERTISING TO 1090—WE WILL CHARGE IT

Victoria Daily Times

Advertising Phone No. 1090

RATES FOR CLASSIFIED ADVERTISING

Situations Vacant, Situations Wanted, To Rent, Articles for Sale, Lost or Found, etc., 1½c per word per insertion. Contract rates on application.

No advertisement for less than 25c. Minimum, 10 words.

In computing the number of words in an advertisement, estimate groups of three or less figures as one word. Dollar marks and all abbreviations count as one word.

Advertisers who so desire may have replies addressed to a box at The Times Office and forwarded to their private address. A charge of 10c is made for this service.

Birth notices, $1.00 per insertion. Marriage, Card of Thanks and In Memoriam $1.50 per insertion. Death and Funeral Notices, $1.50 for one insertion, $2.50 for two insertions.

CLASSIFICATION NUMBERS

Acreage	43
Agents	15
Automobiles	28
Births	1
Boats	27
Bicycles	19a
Business Directory	51
Business opportunities	47
Card of thanks	5
Campsites	37
Coming events	10
Deaths	3
Dressmakers	18
Dancing	11d
Dogs, cats, rabbits, etc.	23
Exchange	20
Educational	11a
Flowers	7
Funeral directors	8
Funeral notices	4
For sale miscellaneous	19
Farmlands	44
Furnished suites	29
Furnished rooms	30
Furnished houses	33
Help wanted male	12
Help wanted female	13
Houses for sale	39
Housekeeping Rooms	31
Houses wanted	41
In memoriam	6
Livestock	25
Lost and found	46
Machinery	26
Marriages	2
Miscellaneous	22
Money to loan	48
Money wanted	49
Music	11a
Monumental works	9
Musical instruments	19b
Personal	45
Professional directory	52
Piano	11c
Property for sale	42
Poultry and supplies	24
Room and board	32
Radio	19c
Situations wanted male	16
Situations wanted female	17
Suites and rooms wanted	40
Summer resorts	36
Tuition	11
Teachers	14
To let miscellaneous	38
Timber and mines	50
Unfurnished houses	35
Unfurnished suites	34
Wanted miscellaneous	21

BOX REPLIES AVAILABLE

Letters addressed to the following boxes are available at The Times Office on presentation of box tickets. Maximum results are obtained by advertisers who follow up replies promptly.

436, 700, 1041, 1066, 1176, 1290, 1518, 1735, 2023, 2044, 2120, 2149, 2193, 2386, 2415, 2440, 10323, 10398, 10427, 10459, 10468, 10529, 10546, 10631, 10643, 10648, 10665, 10846.

Births, Marriages, Deaths

BORN

BALL—On Jan. 26, at the Royal Jubilee Hospital, to Mr. and Mrs. Chas. Ball (nee Ethel Cass), a daughter.

RENNIE—To Mr. and Mrs. Walter Rennie of 3309 Quadra Street, a son, on Jan. 21, at Beachcroft Maternity Home.

CARD OF THANKS

Mrs. R. Simpson and family wish to thank their many friends for kind words of sympathy and beautiful floral tributes received during their recent sad bereavement in the loss of a loving husband and father.

7 FLOWERS

BALLANTYNE BROS.
639 Fort Street Phone 304
CUT FLOWERS AND DESIGNS
Greenhouses, North Quadra Street

FLOWERS OF QUALITY
Designs—Superior
FLOWERS BY TELEGRAPH
Anywhere—Anytime
A. J. WOODWARD & SONS
Phone 519

8 FUNERAL DIRECTORS

SANDS FUNERAL CO.
Res. 6035 and 7448L
Office Phone 3306
1612 Quadra Street

B.C. FUNERAL CO. LTD.
(Hayward's) Est. 1867
734 Broughton Street
Calls Attended to at All Hours
Moderate Charges. Lady Attendant.
Embalming for Shipment a Specialty.
Phones 2235, 2236, 2237, 6121L.

THOMSON FUNERAL HOME
1625 Quadra St. Phone 498
Our years of experience enable us to carry out every detail of funeral arrangement in a manner which has given us the confidence of all who have had occasion to need our services.
We Answer Calls Promptly Night or Day

McCALL BROS.
(Late of Calgary, Alberta)
We render a sympathetic service midst floral surroundings.
Office and Chapel, Corner Johnson and Vancouver Streets. Phone 383.

S. J. CURRY & SON
Morticians and Funeral Directors
Close personal attention is responsible for the growing confidence the public is showing toward the service we render.
Office and Chapel, Phone 940
980 Quadra St. Night or Day

9 MONUMENTAL WORKS

STEWART MONUMENTAL WORKS LIMITED. Take No. 6 or 8 street car to works, 1401 May Street. Phone 4817. tf

10 COMING EVENTS

DIGGONISM—"THE ONLY DIFFERENCE between a rut and a grave is that of depth." Diggon's Limited, printers and stationers, 1210 Government Street. Office furniture and equipment. Filing cabinets, etc. Office stationery and printing.

ALL FORESTERS ARE CORDIALLY INVITED to the "At Home" to be held at Court Camosun A.O.F. to-night at 8 o'clock. Ladies are asked to kindly bring a cake and sandwiches. 10701-1-25

CLUB'S GENERAL MEETING, THIRD Thursday, 8.30 p.m. Army and Navy Veterans.

C.P.R. SOCIAL CLUB DANCE, EMPRESS Hotel Ballroom, Thursday, Jan. 31, 8.30 to 12. Ozard's orchestra. 50c. 2396-5-26

DANCE, A.O.F. HALL, SATURDAY night, 8.30. Len Acres's orchestra. 25c, 50c.

EXPERT RUG REPAIRER AND CLEANER; colors matched, patterns woven in. Phone 2919. 10673-26-47

ENGLISH COUNTRYSIDE TEAS, WITH Devonshire cream, at Hamsterley Lakeside cosy fireside tearoom at Elk Lake. tf

FOR YOUR NEXT PARTY OR DANCE, Stan. Cross's orchestra, 4 pieces. Peppy music at reasonable rates. Try us. Phone 7209. 2065-26-31

KNOX SCOTTISH CONCERT POSTPONED till further notice. 2451-1-24

LAKE HILL COMMUNITY CENTRE dance postponed till February 13. 2389-2-25

LEARN TO PLAY POPULAR MUSIC BY our rapid method course in pianoforte. Success guaranteed. Phone 5356X. 2100-27-32

MOOSE CONVENTION COMING IN JUNE, better get your application in now. Full information from Supervisor, P.O. Box 693, Victoria. 2445-26-50

OWING TO THE WEATHER CONDITIONS the Saanich Athletic dance has been postponed. 2474-3-27

POSTPONED—THE NATIONAL MOTOR Hockey Club dance will be held on Friday, Feb. 8, instead of Jan. 31, as previously announced. 3-26

SCOTTISH DANCE, COLWOOD HALL, Friday, Feb. 1, 8.30 p.m. Tickets 50c. Refreshments. 2425-5-27

V.A.S.C. MEMBERSHIP TICKETS ALLOWING reduced rates to swimming pool are not now being sold at the Crystal Garden, but can be obtained at the Royal Dairy, 707 View Street; J. Wenger, jeweler, 653 Yates Street; J. McMartin, leather goods, 716 Yates Street, and from club members. Annual meeting on Tuesday, Feb. 12, 8 p.m., in the K.C. Hall, followed by refreshments and dancing. All members and friends invited. 2371-26-45

11a EDUCATIONAL

BEGIN THE NEW YEAR RIGHT BY taking a course at Sprott-Shaw. Day school reopens January 2, night school January 8. Phone 928 for prospectus. tf

B.C. DRAMATIC SCHOOL—SAME LOCATION. Better accommodation. New plays starting. Phone 4301R. 2189-26-36

IT IS EASY TO LEARN SPEEDWRITING, the brief English system of shorthand. Day and evening classes. Phone 3132, or call for information. Victoria Speedwriting School, Suite 2, 1112 Government Street. tf

STENOGRAPHERS' CIVIL SERVICE EXAMINATION. Just time for preparation if course started January 2. New Era Business School, Hibben-Bone Building. tf

SEFTON COLLEGE FOR GIRLS, VICTORIA, reopens Jan. 7. Beginners to matriculation. Individual attention given. 2163-26-35

SONS OF CANADA—PARTNER WHIST and dance, Wednesday, 8.30. First, $5 each scrip; second, $3; third, $2; fourth, $1.50; fifth, $1. Admission 25c. Everybody welcome. 2431-2-25

SHORTHAND SCHOOL, 1011 GOVERNMENT. Commercial subjects. Successful graduates our recommendation. Tel. 374. E. A. McMillan.

VICTORIA SCHOOL OF EXPRESSION. Public Speaking, Voice Culture, Elocution, Plays, Choir. Mrs. Wilfrid Ord, L.T.C.L., 919 Vancouver Street. Phone 339. tf

11c PIANO

MISS FOX — PIANO LESSONS AT pupils' homes if desired. 1140 Burdett. Phone 3488L. 1666-tf

11d DANCING

VICTORIA STUDIO OF DANCING, Stocker Building. Miss Farrington. Phone 8110 after 2 p.m. tf

11e SINGING

SINGING, VOICE PRODUCTION, OLD Italian school. Major J. A. P. Crompton. Phone 3857R1. Many years' experience. tf

12 HELP WANTED—MALE

BEGIN THE NEW YEAR RIGHT BY taking a course at Sprott-Shaw. Day school reopens January 2, night school January 8. Phone 928 for prospectus. tf

ENGINEERS — MARINE, STATIONARY, Diesel—trained. Winterburn, Central Bldg. tf

AUTO MEN WANTED IN LOS ANGELES

EARN BIG MONEY. EASY WORK. BIG demand. Learn quick and easy at National. Famous practical shop training. Prepare as Mechanic, Electrician, Battery Expert, Machinist, Garage Owner. Plenty of jobs for graduates. Earn room and board while learning. Finest climate in America. Low tuition. Short time only required. Day or night school. Write for FREE illustrated catalogue. Explains everything. NATIONAL AUTOMOTIVE SCHOOL, Dept. B.E., 4004 S. Figueroa, Los Angeles. forn-1-22

EARN $10 to $25 A WEEK IN YOUR spare time at home, writing showcards. No canvassing or soliciting. We instruct you and supply you with work. Write today. The Menhenitt Company Limited, 25 Dominion Building, Toronto. forn-tf

GOOD OPENING FOR BOY MUSICIANS. Join an orchestra, good music. Phone 2588L3. 2341-12-29

IF YOU WANT A CARPENTER PHONE Sec. of Local Union 917. tf

TIMES WANT ADS ARE A BOOK WHERE every chapter is profitable reading.

JOHN WOOD
International Correspondence Schools (Canadian) Limited
HAS MOVED TO 709 YATES STREET
Res. Phone 6729L Phone 4118

13 HELP WANTED—FEMALE

BEGIN THE NEW YEAR RIGHT BY taking a course at Sprott-Shaw. Day school reopens January 2, night school January 8. Phone 928 for prospectus. tf

STENOGRAPHERS' CIVIL SERVICE exam. Just time to prepare if course started January 2. New Era Business School. Hibben-Bone Block. tf

WANTED—GIRL FOR GENERAL HOUSEWORK. Phone 6336X. 600-tf

WANTED—COOK-GENERAL, DAILY EXCEPT Sundays, from 9 to 7; wages $25. Phone 6942X evenings. 10693-3-25

16 SITUATIONS WANTED—MALE

ALTERATIONS, HOUSE REPAIRS, FENCING, garages; estimates given. Phone 7771L. Pollard. 2327-26-53

GENERAL CONTRACTOR—HOUSES OR bungalows reasonable; plans and estimates free; 20 years Victoria. Phone 8825. J. Fairall. tf

17 SITUATIONS WANTED—FEMALE

COLORED GIRL, care for children evenings, do cleaning, 35c hour and car fare. Phone 4222R. tf

WANTED—TWO HALF DAYS OR ONE whole day's housework, 35c per hour and car fare; also minding children evenings 25c per hour. Phone 4612L. 2367-3-25

18 DRESSMAKING

COATS, SUITS AND ENSEMBLES MADE to order by an experienced dressmaker. Mrs. Glendenning, 1624 Quadra Street. Telephone 5375X. 10597-tf

EXPERIENCED DRESSMAKER, DAILY. Mrs. Dawson. Phone 6889R before 8 a.m. or after 6 p.m.

PLAIN SEWING AND DRESSMAKING—reasonable prices. Phone 5116L. 2047-26-28

18a HAIRDRESSING

HAIRDRESSING DONE IN YOUR HOME, experienced operator. Phone 5401R. 10658-26-48

MARCEL AND HAIRCUT IN YOUR HOME, experienced operator. 4061R1. 2138-26-34

OUR LADIES' WORK IS INCREASING fast. Please make appointments early. Beaver Barber Shop. Phone 518. 10661-6-25

SCALP TREATMENTS. LADIES AND gentlemen, by the Dia Magnetic process, surpassing other methods for producing healthy hair. Exclusively by Firth Brothers, 709 Fort Street. 2245-26-44

19 FOR SALE—MISCELLANEOUS

A CHOICE SELECTION OF FRESH FISH in season daily. Askey's Fish Market, 624 Yates. Phone 3619. tf

ALL-WOOL MACKINAW COATS FROM $7 to $10. F. Jeune and Bro. Ltd., 570 Johnson Street. Phone 795. tf

BLACK SOIL, MANURE, DELIVERED; general teaming. Phone 166. 1846 King's Road. 2191-26-35

BLACK SOIL, CLAY FILLING, ROCK and cinders, radio poles. Phone 3334. Excavating done. tf

NEW 4-HOLE GOOD CHEER WHITE enamel range, installed, $75. Was $85. Carter's Stove Store, 822 Fort Street. Phone 2163. tf

PAIR MEN'S BOOTS, SIZE 7, NEW, $4; cost $9. Phone 3419L. 2433-3-25

FOR SALE—MISCELLANEOUS (Continued)

RANGE CASTINGS CARRIED FOR mostly all makes. B.C. Hardware, 718 Fort. tf

SAVE MONEY! HAVE YOUR RAZOR blades resharpened. Carver & Son, 738 Fort. 2277-26-37

STEEL SAFE, EXCELLENT CONDITION, for sale cheap, terms arranged. Remington Typewriters Limited, 614 View Street. Phone 6852. 2447-tf

SECOND-HAND SKATING OUTFITS FOR sale. Enjoy the outdoor skating. We have about 20 pairs of second-hand skates and boots in various sizes, price $1.75 up. Plimley and Ritchie, 611 View Street. 2434-3-25

VERY LITTLE MONEY IS NEEDED TO have an original Wilshire I-on-a-co belt in your home. A great many Victorians have received wonderful benefit by using I-on-a-co. Office hours, 12 noon to 6 p.m. Phone 2362. 504 Sayward Building.

OUR PRICES ON VICTORIA SELECT MAILING LISTS

Extra Select (303)	$25.00
Select (1000)	30.00
Select (2000)	40.00

Special quotations if we do the addressing and mailing for you
NEWTON ADVERTISING AGENCY
604 Fort St. (Haleybury Bldg.), Cor. Government
Phone 1915 4-10

VERY LITTLE MONEY IS NEEDED TO get relief from rheumatism, neuritis, sciatica, nerves, sleeplessness, etc., if you use the original Wilshire I-on-a-co belt. Come and try three free treatments. Office hours, 12 noon to 6 p.m. Phone 2362. 504 Sayward Building.

WASTE PAPER COLLECTED, CASH PAID for large quantities. Phone 9056. 2268-26-39

YOU DON'T HAVE TO "PUSH" TO "pull" results from these Times Want Ads.

19a BICYCLES AND MOTORCYCLES

C.C.M. BICYCLES, NEW AND SECOND-hand, from $15. Pay $5 down and $1 per week.
JAKE'S BICYCLE SHOP
581 Johnson Street Phone 735

19b MUSICAL INSTRUMENTS

KENT'S

GIVE YOUR CHILDREN AN OPPORTUNITY to study music. We understand your problem and always have a large stock of used pianos on hand.

PRACTICE PIANO	$75
DEWING PIANO	$195
HEINTZMAN & CO.	$225
HEINTZMAN & CO.	$275
WILLIAMS PIANO	$375
MARTIN ORME	$325
GOURLAY	$330
HEINTZMAN PLAYER	$450

PAY ONLY $2 WEEKLY
NO INTEREST
KENT'S
KENT PIANO CO. (VICTORIA) LIMITED
The Oldest Music House in B.C.
641 Yates Street

19c RADIO

BATTERYLESS 7-TUBE CONSOLE RADIO, slightly used, lovely tone, $135. 4522Y. tf

FURNITURE MADE TO ORDER; RADIO cabinets, tables and loud speakers. J. Lewis, 58 Government Street. 10568-26-34

SEVEN-TUBE BATTERYLESS SHIELDED Neutrodyne, splendid selectivity, lovely tone, 1929 model; bargain, $140. Phone 7762X. 10626-26-43

WE GRIND AND SHARPEN MOST everything. Carver & Son. Phone 446. tf

3-TUBE RADIO SET, TUBES, BATTERIES, loud speaker, $35. George's Music Store, former Apex Agency, 709 Pandora Avenue.

20 EXCHANGE

ATTRACTIVE GORGE HOME, 7 ROOMS, $3,650, for smaller around $1,800 (Gorge preferred), balance arranged. Box 2169, Times. 2169-26-35

TWO ADJOINING LOTS, 50x140 FEET, Ninth Avenue; also three lots 50x140 feet, corner of Sixth Avenue and Alberta Streets, Edson, Alberta. No reasonable offer refused. Would exchange for local property. Box 150 Times. 7-157-43

21 WANTED—MISCELLANEOUS

JUST LIKE A SAVINGS ACCOUNT, THE savings Times Want Ads make for you. Phone 1090.

JUNK—GIVE US A RING, 1336. WE BUY furniture, stoves, tools, any kind of junk. Distance no object. Victoria Junk Agency. Night 7714L.

PHONE 401 — WE BUY GOOD DISCARDED clothing, household linen, china, silverware, jewelry; best prices paid. We call. Shaw & Co., 735 Fort Street. tf

WASTE PAPER, RAGS, SACKS, BOTTLES, auto tires, iron, furniture, etc. Phone 2921. 2229-tf

WANTED—A BOY'S SLED, IN GOOD condition. Phone 5794Y. 2455-2-25

WANTED — BICYCLES AND PARTS, radios and parts. Phone 735.

22 MISCELLANEOUS

REMOVAL NOTICE

THE WEBSTER MECHANICAL SERVICE has removed to 625 Pandora Street, cor. Broad Street. Phones as usual, 3642 and 3994R. 2438-6-28

SAWS FILED, GUMMED, SET; TOOLS sharpened. Phone W. Emery, 1567 Gladstone Avenue. ttf

Established 1908

CIRCULAR LETTERS from, per 100	$2.00
Following 100s from	.40
CIRCULAR POSTCARDS (complete with postage), first 100	2.50
Following 100s per 100	1.40
PRINTING PRICES: 1,000 letter-heads, bill-heads, statements or envelopes	5.00

Prices for larger quantities upon request.
NEWTON ADVERTISING AGENCY
604 Fort St. (Haleybury Bldg.), Cor. Government
Phone 1915

MISCELLANEOUS (Continued)

Estd. 1908 Oldest Adv. Agency in B.C.

"Advertising is to business as steam is to machinery."

MAIL AND NEWSPAPER ADVERTISING

It is our business to procure the best results from the money you are spending or intend to spend in publicity of any legitimate kind. Whether it be through the newspaper or the mail we conscientiously feel we can be of valuable assistance to you.

NEWTON ADVERTISING AGENCY
Advertisement Writers and Advertising Contractors
Multigraph and Mimeograph Circular Letters and Postcards. Addressing and Mailing.
Rates Quoted on Local, Dominion and Foreign Publications
604 Fort St. (Haleybury Bldg.), Cor. Government
Phone 1915

23 CATS, DOGS, RABBITS, ETC.

YOUR DOG GETS A NEW HOME AND you the cash when advertised in The Times.

25 LIVESTOCK

GOAT AGENCY STUD, SAANEN; FEE $2. Fresh does for sale. Milk 10c pt. Phone 7534L. 1432 Lang Street. tf

YOUNG PIGS WANTED. F. REID, Rocky Point. 10679-4-25

27 BOATS

ATLANTIC DORIES, NEW, $50 EACH. Saanich Canning Company, Sidney. 8781-tf

CYLINDER GRINDING, MOTORBOAT and motorcar repairs, marine ways, etc. Armstrong Bros., 134 Kingston Street.

ROWBOATS FOR SALE, 7 TO 14 FEET clinker built and flat-bottom; all kinds of pleasure boats, tugs and fishing boats built to order. Pacific Boat Works, 1906 Store Street. Phone 2498. tf

28 AUTOMOBILES

IT'S NOT WHAT WE SAY, BUT WHAT THE BUYERS SAY, THAT HAS GIVEN H. A. DAVIE LIMITED USED CARS THE REPUTATION THEY ENJOY

BUICK ROADSTER—A very smart car of this type in beautiful condition. Nice snug fitting curtains with large lights help to make it particularly comfortable. Guaranteed ... $1085

CHRYSLER SEDAN—A 1928 four-door, 6-cylinder, with complete equipment. Looks and runs like new. You won't regret the time you spend trying this car as it will appeal to you as good value. Fully guaranteed ... $1450

Many Others
H. A. DAVIE LIMITED
McLaughlin-Buick Agency
G.M.C. Trucks
860 Yates Street Phone 6900

HERE IS YOUR CHANCE TO GET A CHEAP CAR

OVERLAND TOURING	$40
OVERLAND 4 TOURING	50
FORD TOURING	50
FORD TOURING	20
CHEVROLET DELIVERY	25

McRAE-MELDRAM MOTORS
933 Yates Street Phone 1693
Pontiac Oakland

EVE BROTHERS LIMITED
Phone 2552

THE FOLLOWING CARS HAVE BEEN thoroughly gone over and are in first-class condition throughout. Really wonderful values.

CHEVROLET TOURING, 1924	$225
STAR BROUGHAM, 1926	$500
FORD ROADSTER, 1926	$225
STUDEBAKER DUPLEX 1926	$1075
OLDSMOBILE SEDAN, 1926	$775

If you are anticipating buying a new car, WAIT! and see the NEW GRAHAM-PAIGE MOTORS CARS, late 1929 models, which will be on display before February 1.
EVE BROTHERS LIMITED
900 Fort Street

SAVE MONEY AND GET A RELIABLE BUY
OUR PRICES SAVE MONEY
OUR SERVICE GUARANTEE PROTECTS
The following are selected as special values this week.
Be cure and see them

ESSEX COACH '26—Original finish in good condition, car mechanically excellent. A great buy at ... $495

DODGE TOURING '25—Balloon tires, original Duco finish, and in real good shape throughout ... $550

HUDSON BROUGHAM, LATE '26—Original Duco finish like new. Good tires and outstanding performance. It's a bargain ... $1295

ESSEX SUPER SIX COUPE, 1928—Four-wheel brakes. Less than two thousand miles of running and exactly like new, therefore save $150 on this one.

McLAUGHLIN SIX CONVERTIBLE COUPE—A very popular type of body. New license and all complete in real good shape for only ... $200

Also the following snaps, all in good shape and Ready for Reliable Service

Pontiac Coupe, 1926
Maxwell Touring, 1923
Star Touring, 1927
Essex Super Six Coach, 1928
Hudson Super Six Coach, 1925
Dodge Touring, 1922
Hudson Speedster, Model O

A. W. CARTER LIMITED
831 Yates Street Phone 980
Sales and Service
Hudson Super Six Essex Super Six

AUTOMOBILES (Continued)

DODGE BROTHERS DEALERS SELL DEPENDABLE USED CARS

CHRYSLER 1927—1927 Chrysler Sedan, in good condition in every respect. You make no mistake by investing ... $750

BUICK 1923—1923 Buick 3-passenger Coupe. A bargain in this particular type closed car ... $500

ESSEX 1925—Essex "6" Coach. Here is a bargain in a six-cylinder closed car, including good tires and in mechanical condition like new ... $500

MAXWELL 1923—Maxwell Touring. A nice little touring car, in good shape in every respect. This is certainly a snap at ... $250

DODGES—1922 Dodge Brothers Touring, including windshield wings, spotlight and tires in good shape. Dependable transportation for ... $350

1918 Dodge Brothers Touring. This car includes original paint in wonderful condition, new tires all around, top like new. This car is in perfect condition and must be seen to be appreciated ... $300

A. E. HUMPHRIES MOTORS LIMITED
925 Yates Street Phone 479
Dodge Brothers Motor Cars
Graham Brothers Trucks
Open Evenings Until 10 o'Clock

JAMESON MOTORS LIMITED

DON'T ENVY YOUR FRIEND'S CAR. You, too, can enjoy a better car. You can buy a quality car with only a fraction of its mileage used from Jameson Motors. See our selection and compare our values.

1928 HUDSON small Coach, guaranteed like new, worth $1,750, reduced to	$1445
1927-28 PONTIAC Coach, fully guaranteed, like new, only	$995
1927 ERSKINE Sedan, fully guaranteed, like new	$945
1926 OVERLAND Coach, fully guaranteed	$645
1927 STAR Touring, fully guaranteed and a real snap for	$475

JAMESON MOTORS LIMITED
740 Broughton Street Phone 2246

AUTO SPECIALS

BUICK 7-pass. Touring at	$150
HUDSON 7-pass. Touring at	250
ESSEX Coach, 1926, overhauled	575
STUDEBAKER Special Six, 5-pass.	250
CADILLAC 7-pass. Sedan, M57, at	350
PIERCE-ARROW Engine, complete	125

Good Used Parts for Autos and Trucks. Boat Engines from $35 up.
PACIFIC AUTO WRECKING CO. LTD.
937 View Street Phone 3336

NOW IS THE TIME TO BUY—STOCKS ARE LARGE AND PRICES LOW. YOU WILL PAY MORE IN SIXTY DAYS FROM NOW!

WE BELIEVE WE HAVE A STOCK UNRIVALED IN THE CITY AS TO MECHANICAL CONDITION, APPEARANCE AND PRICE. ASK TO SEE THEM.

THIRTY-SIX YEARS OF FAIR DEALING YOUR GUARANTEE.

"ASK ANY PLIMLEY USED CAR OWNER"

TO-DAY'S BEST BUY

SAVE — $ $ $ $ $ $ $ $ — SAVE

PLIMLEY—CHRYSLER "52" SEDAN, 1928 Model. Original finish like new; mechanically in perfect order, upholstery and tires in splendid condition; an economical car, in truly wonderful condition. PRICED FOR TO-DAY'S BEST BUY AT ... $895

OTHER GOOD BUYS

PLIMLEY—DODGE TOURING, 1923 Model. In fine running order, disc wheels, GOOD TIRES, UPHOLSTERY, TOP AND SIDE CURTAINS, ETC. MODERATELY PRICED FOR QUICK SALE AT ... $365

PLIMLEY—PAIGE TOURING, MODEL 6-70. Original cost of this car was over four thousand dollars. In first-class order, splendid mechanical condition, upholstery, tires and paintwork. Owing to this model being a touring, the price has greatly depreciated to ... $785

PLIMLEY—NASH 1925 COACH, original finish and nearly new tires, in the finest of mechanical condition. One of the best buys on our showroom floor to-day for ... $1285

FORDS

TOURING, TUDOR AND FORDOR SEDANS

A large selection of guaranteed Fords. Easy terms to responsible parties.

ESTABLISHED 1893
THOMAS PLIMLEY LTD.
1010 YATES ST. PHONE 697 — 1036 YATES ST. PHONE 118
OPEN EVENINGS
"IF YOU GET IT AT PLIMLEY'S IT'S ALL RIGHT"

ELIMINATE WORRY!
BUY A BEGG "CERTIFIED" CAR

THERE'S LITTLE PLEASURE IN DRIVING a car if the worry of repair bills is ever present in your mind. Begg used cars are thoroughly reconditioned by expert mechanics. They are guaranteed and you are fully protected. Below are a few of the exceptional values from our big list of "Certified" cars.

1924 CHEVROLET TOURING	$325
1926 CHEVROLET SEDAN	$650
1927 DODGE TOURING	$675
1926 HUDSON COACH	$875
1926 NASH SEDAN	$925
1926 STAR COACH	$875
1927 CHEVROLET TOURING	$625
1921 BUICK TOURING	$325

Open Evenings
BEGG MOTOR CO. LIMITED
Yates at Quadra Street

OUR TELEPHONE NUMBER HAS BEEN changed to 2906.
J. T. BALL
Automobile Electrician
3245 Harriet Road

AUTOMOBILES (Continued)

1929 LICENSE FREE

CHEVROLET TOURING, looks and runs fine. All good tires	$200
OVERLAND "4" TOURING, has good tires, top, etc.	$175
McLAUGHLIN "6" TOURING. A real snap	$100

Let Us Sell Your Car
MASTERS MOTOR CO. LIMITED
915 Yates Street Phone 372

TO-DAY IS THE OPPORTUNE TIME TO PURCHASE YOUR USED CAR

TOURING CAR, excellent running order	$85
1926 TOURING, reconditioned, fully equipped, for	$295
1926 TUDOR SEDAN, reconditioned and guaranteed at	$425
1926 CHRYSLER 60 COACH, privately owned, and condition like new	$775

THURSDAY'S SPECIAL
CANOPY TOP DELIVERY, equipped with self-starter ... $49
Terms Arranged Open Evenings
NATIONAL MOTOR COMPANY LIMITED
819 Yates Street Phone 4900

Hockey Club Dance Postponed Until Feb. 8 at Foresters' Hall

AUTO PARTS OF ALL KINDS FOR ALL makes of cars. W. Frank Cameron Auto Wrecking, 949 to 953 View Street. Phone 1585. tf

FOR SALE—ESSEX COACH, LATE MODEL, $550; owner will take larger open car in trade. Phone 2107. 2456-4-28

28a TRUCKS

FAGEOL, 1½ TONS, DUAL PNEUMATIC, bargain. Apply Wharf and Broughton. 2137-26-34

FAGEOL, 2-TON, 6-CYLINDER, DUAL pneumatic, practically new. Apply Wharf and Broughton. 2137-26

COMMERCE, 6-CYLINDER, 1½-TON, pneumatic tires, first-class condition. Apply Wharf and Broughton. 2137-26-34

29 FURNISHED SUITES

COMFORTABLE APARTMENT, WITH OR without board, one minute waterfront. Box 2437, Times. 2437-3-25

HUMBOLDT APARTMENTS—TWO AND three-room suites to rent. Phone 1629O. 3530-tf

30 FURNISHED ROOMS

DUNEDIN ROOMS, 749 FORT STREET. Bedrooms, housekeeping suites. Phone 4471O. tf

FRONT ROOM WITH FIREPLACE, ground floor; board optional. 570 Niagara Street. 2419-26-48

31 HOUSEKEEPING ROOMS

HOUSEKEEPING ROOMS AND TWO-room suites, 1621 Quadra Street, two blocks from City Hall. 10507-26-25

JUST THE PLACE YOU ARE LOOKING for. Two cosy, clean, housekeeping rooms, gas, hot water heated, suitable for couple or bachelor, one minute's walk to No. 3 street car; reasonable terms to permanent party; also garage if necessary. Phone 1014. 2452-6-29

LARGE, BRIGHT, CLEAN, HOUSEKEEPING rooms, cheap. 2832 Douglas Street. 2250-26-39

32 ROOM AND BOARD

FIRST - CLASS ROOMS, BOARD OPTIONAL. English cooking. 615 Vancouver. Phone 1231Y. 1996-26-26

33 FURNISHED HOUSES

COTTAGE, FIVE ROOMS, PARTLY FURNISHED, 296 Beach Drive, $20. Phone 5992R. 2279-ttf

ESQUIMALT—SMALL COTTAGE, SEMI-furnished, suit couple. 464 Foster Street. Rent $15. 10684-3-25

NEW BUNGALOW, WELL-FURNISHED, furnace, garage. Full particulars, apply 811 Fort Street. Adults only. 2244-ttf

35 UNFURNISHED HOUSES

SIX-ROOM HOUSE, 2811 ROSE STREET. Phone 6588L. 2436-3-25

6 ROOMS AND GARAGE, $2,000; $300 cash, $25 per month, balance 7 per cent. Full basement, furnace. Thos. Grayson, 1725 Monteith Street. 2103-tf

38 TO LET—MISCELLANEOUS

FOR RENT—LARGE WAREHOUSE ON waterfront. Phone 4375R. 1441-tf

OFFICE FOR RENT, ALL MODERN CONVENIENCES, centrally located. Apply Miller-Court, Government and Bastion Streets. 2475-3-27

39 HOUSES FOR SALE

HOUSES BUILT ON INSTALMENT PLAN. Modern homes for sale; easy terms. D. H. Bale, contractor, Fort and Stadacona.

READ THESE BARGAINS TO-NIGHT and you'll be buying to-morrow!

41 HOUSES WANTED

WANTED TO RENT ON LONG LEASE, unfurnished house in good locality. Box 10700, Times. 10700-3-27

42 PROPERTY FOR SALE

LOT 9, BLOCK 2, MONTEREY AVENUE, cheap. Box 193, Port Angeles, Wash. 10686-26-40

PERSONAL

"FAMILY LIMITATIONS" AND SEX hygiene, read Margaret Sanger's book. $1.00. T. Winston, 3971 Euclid Avenue, Vancouver. tf

MME. SHERRY, PSYCHIC, SUITE 25, Surrey Block, 639 Yates Street. For interview phone 2946. 2295-26-41

46 LOST AND FOUND

LOST—MONDAY EVENING AROUND 8 o'clock, lady's grey leather glove, right hand. Return to Circulation Dept., The Times. 000-3-27

LOST—TRUCK COVER, BROWN CANVAS, on Douglas Street or Hillside, below Quadra. Reward. Phone 2906, or return 1901 Government Street. 2454-3-26

LOST—ON COOK STREET, AT COLLINSON, purse containing sum of money and key. Finder please phone 4894R. Reward. 2527-3-26

FOUND—HOMER PIGEON; BELIEVE lost by boy on Pandora Avenue. Phone 866. 10732-3-26

MONEY TO LOAN

MONEY TO LOAN ON FIRST MORTGAGES
SWINERTON & MUSGRAVE LIMITED
640 Fort Street

BUSINESS DIRECTORY

CARPENTER AND BUILDER

ANYTHING IN BUILDING OR REPAIRS. Phone 1793. Roofing a specialty. T. Thirkell.

DYEING AND CLEANING

CITY DYE WORKS—GEO. McCANN, PROPRIETOR. 844 Fort Street. Phone 78.

ENGRAVERS

PHOTO-ENGRAVING—HALF-TONE AND line cuts. Times Engraving Department. Phone 1090.

FLOOR SURFACING

WESTERN FLOOR SURFACING CO.—Laying, resurfacing and finishing; prices reasonable; work satisfactory. Phone 8718. tf

FURNITURE MOVERS

ABOUT TO MOVE? IF SO, SEE JEEVES & Lamb Transfer Co. for household moving, crating, packing, shipping or storage. Office phone 1667; night 2561L.

FURS

BEST PRICE FOR RAW FURS, CASH OR money order by return. Express charges my expense. John Corrie, 558 Johnson St. Phone 2671. 10431-26-186

INSURANCE

FIRE, LIFE, AUTO AND ACCIDENT INSURANCE. See Lee, Parsons & Co. Limited.

PATENT ATTORNEYS

T. L. BOYDEN, M.I.R.E., PATENT ATTORNEY, authorized by the Canadian and United States Patent Offices. 612 View Street. 52

PAINTING AND PAPERHANGING

J. COMBER, PAINTING, PAPERHANGING and kalsomining. Phone 1533Y. tf

PLUMBING AND HEATING

A. E. HASENFRATZ, PLUMBING, HEATING, repairs. 1045 Yates Street. Phone 674; res. 4517X. tf

REAL ESTATE AND INSURANCE

B. C. LAND & INVESTMENT AGENCY, 922 Government Street. Phone 125. 52

MINING SHARES, REAL ESTATE, INSURANCE. Phone 3674. C. S. Marchant, 130 Pemberton Building. 52

TYPEWRITERS

TYPEWRITERS FOR RENTAL—STUDENTS may rent typewriters from us at these special rates: 1 month $3, 4 months $10. Free instruction books. Increase your efficiency by taking advantage of this offer. No charge for delivery. Remington Typewriters, Limited, 614 View Street. Phone 6852. tf

TURKISH BATHS

CRYSTAL GARDEN—TURKISH AND HOT sea water baths. The finest health-giving method of reducing fatigue. Phone 2297. 52

WOOD AND COAL

COOPERAGE WOOD — BLOCKS, $3.50; stove wood, $2.50; kindling, $2.50 load. Phone 2172. tf

DRY CEDAR WOOD, $1.50 CORD; DRY land fir wood, $2.50 ½ cord. Phone 3686. 10661-26-48

FRESH WATER WOOD, $5 PER CORD, 2 cords $9.50, 4 cords $18; and dry wood. Shawnigan Lake Wood Company. Phone 1185. 9580-tf

SPECIAL FOR TEN DAYS ONLY—Kindling wood, $5.50 cord; dry millwood, $4 per cord. Phone 564. 10659-26-48

SIDNEY MILLWOOD, ALSO LAND DRY and kindling, delivered Victoria. Buchan Singh. Phone 2842. 2448-26-50

$7.50 PER CORD DELIVERED, BEST cordwood, stove lengths, no knots. Phone 1968, or Colquitz 74. tf

$7.50 CORD, $4 HALF, DELIVERED, best cordwood, stove lengths. Stephen. Phone 8128L.

TRY OUR BEST SOOTLESS COAL
(Once Tried Always Used)
We also handle Dryland Millwood and Best Island Coals
SMITH & SONS
1912 Government St. Phones 1470 or 1551L.

TENDERS

Tenders will be received by the undersigned up to January 25, 1929, for the grading, etc., of a Bowling Green. Plans and specifications can be seen at the Municipal Hall, Royal Oak, V.I.
Lowest or any tender not necessarily accepted.
H. H. ALLEN,
Superintendent of Works.

HOUSES AND ACREAGE

A REAL HOME IN OAK BAY

MODERN AND ATTRACTIVE RESIDENCE, in excellent location, close to beach, car line and schools. House is in first-class condition, containing: Sunroom, large entrance hall, big drawing-room with glass doors to hall and to attractive dining-room, very comfortable den or library, and well-appointed kitchen and pantry.

ALL MAIN ROOMS AND HALL HAVE OAK FLOORS

Upstairs there are four fine bright bedrooms, sleeping porch and bathroom. Full sized cement basement with Chinaman's room, lavatory, laundry and

HOT WATER HEATING SYSTEM

Well-planted garden, 140x150 in size, with tennis court, greenhouse and winery (heated from house system) and garage with concrete driveway.

We strongly recommend this property at the price asked.

PRICE $8,500

BRANSON, BROWN & CO. LIMITED

View and Broad Streets

BEAUTIFUL HOME IN FAIRFIELD

OWNER LEAVING TOWN AND HAS DECIDED to sacrifice for immediate sale a home that would be indeed hard to equal. Seven rooms of artistic design with numerous built-in effects, wood lift, etc., combine to make a home of comfort and exceptional attractiveness. There is not a dark corner anywhere, and even the closets in the bedrooms have windows. House stands on large lot with several fruit trees, garage, and is in a well-built neighborhood, close in. Att $5,250 this home is a decided bargain.

THE ROYAL TRUST COMPANY

Real Estate Department

Belmont House Victoria

$1,800 — NEAR VICTORIA HIGH School. Newly decorated. Six rooms. Lot 100x110. Two frontages.

$2,800—NEW STUCCO BUNGALOW, four rooms, full cement basement, good furnace; built-in features, garage. Extra long lot. Terms arranged.

THE CITY BROKERAGE

Phone 815 638 View Street

$950—SMALL CASH PAYMENT—4-room cottage, recently redecorated, 3-piece bath, good garden lot; low taxes. A comfortable home at a sacrifice price. Located in Esquimalt, near sea and car. Immediate possession.

$2450—TERMS. SEMI-BUNGALOW, 7 rooms, newly painted, new furnace, large lot, garage, Quadra Street. Immediate possession.

LEE, PARSONS & CO. LIMITED

1222 Broad Street

JUST THE HOME EVERYBODY IS LOOKing for at the right price—New 5-room stucco bungalow in Fairfield. Entrance hall, large living-room, open fireplace, built-in bookcases and sunroom; cosy dining-room, built-in China cabinet. All the rooms have OAK FLOORING. Two large bedrooms, up-to-date bathroom with shower bath. Bright kitchen with every conceivable built-in feature. Furnace. Two rooms upstairs can be completed at reasonable cost. Awnings on windows. Price $5,250 on easy terms. Listing No. 428.

B. C. BOND CORPORATION LTD.

1200 Government Street

PRETTY SUBURBAN HOME

3 MILES OUT, ON PAVED HIGHWAY

COSY AND ATTRACTIVE FOUR-ROOM bungalow, fireplace in living-room, pantry, separate bathroom and toilet. All beautifully decorated. Garage. Fruit trees. City water, light and phone.

This desirable little home may be bought with one or two lots, or with 1½ acres, priced according to land purchased, and it will be snapped up quickly, so see us at once.

F. R. BROWN & SONS LIMITED

1112 Broad Street Phone 1076

TRADE

WINNIPEG MAN

5-ROOM MODERN BUNGALOW IN WINnipeg, value $5,500, equity $2,800, to trade on a two-story dwelling in Victoria up to $5,000.

ENDERBY, B.C.

18½ ACRES AND 3-ROOM HOUSE AND outbuildings, 250 fruit trees, to exchange for a home here or Vancouver at $3,500.

HAMMOND REALTY

Ask for A. L. Page 1311 Douglas St.

CORPORATION TOWNSHIP OF ESQUIMALT

ASSESSMENT, 1929

Assessment Notices have been mailed to all persons whose names appear on the Assessment Roll for the year 1929 of the Corporation of the Township of Esquimalt. Any such person who has not received a notice should at once notify the undersigned.

G. H. PULLEN,
Assessor and Collector.

December 29, 1928.

Corporation of the City of Victoria, B.C.

Notice to Owners of Dogs

All owners of dogs are required to register them in the City Treasurer's Department and to pay the yearly tax by the 31st of January, 1929. Unless the above conditions are complied with, proceedings will be taken against delinquents. The expression "owner" includes every person on whose premises a dog is harbored.

N. H. LORD,
Collector.

NOTICE

NAVIGABLE WATERS PROTECTION ACT
R.C.S. Chapter 140

FRANCIS MILLERD HEREBY GIVES NOTICE that he has, under Section 7 of the said Act, deposited with the Minister of Public Works at Ottawa, Ontario, and in the hands of the District Registrar of the Land Registry, District of Victoria, at Victoria, in the Province of British Columbia, a description of the site and plans of a wharf proposed to be built in Millbrooke Cove, Smith Sound, on the westerly islet immediately south of Lot 1195, Range 2, Coast District, British Columbia.

TAKE NOTICE that after the expiration of one month from the first publication of this Notice, Francis Millerd will, under Section 7 of the said Act, apply to the Minister of Public Works, at his office in the City of Ottawa, Ontario, for approval of the said site and plans, and for leave to construct the said wharf.

Dated at Vancouver, British Columbia, this 22nd day of January, A.D. 1929.

FRANCIS MILLERD.

HOUSES AND ACREAGE
(Continued)

BUSINESS PROPERTIES

AMONG THE MANY VERY ATtractive business buys we have listed in all parts of the business and semi-business sections of the city we suggest the following for immediate investigation:

INCOME PRODUCING PROPERTY paying 7 per cent. net. Situated on a corner in a location with GOOD SPECULATIVE POSSIBILITIES. Price and further particulars upon request.

ALSO SEVERAL CORNERS ON DOUGLAS ST. SOUTH OF PORT, in line with developments on new addition to Empress Hotel.

B.C. LAND & INVESTMENT AGENCY LIMITED

922 Government St. Phone 135

HERE IS A BARGAIN

160 ACRES, WATERFRONTAGE, GALIANO ISLAND

WE HAVE BEEN INSTRUCTED BY AN Old Country client to offer this property for sale at

$1000

Part of the land has been logged off and there are some roughly constructed buildings which could be converted into a comfortable dwelling. Main road runs through the property, which is situate on the south side of the Island between Retreat Cove and Montague Harbor.

We will be glad to give you full particulars.

SWINERTON & MUSGRAVE LIMITED

640 Fort Street

PROFESSIONAL CARDS

BARRISTERS

POOT & MANZER

Barristers, Solicitors, Notaries, etc. Members of MANITOBA, ALBERTA and BRITISH COLUMBIA BARS. Phone 315. Bank of Nova Scotia Bldg., Victoria, B.C.

CHIROPRACTORS

E. HALLSOR, CHIROPRACTOR, PHYSIOTherapist. Flat feet cured. 314 Central Bldg. Phone 1115. Res. 401. tf

H. H. LIVESAY, D.C., Sp.C., CHIROpractic specialist, 312-3 Pemberton Bldg. Phone 4951. Consultation and spinal analysis by appointment. tf

DENTISTS

DR. J. C. FOOTE, 215-6 CENTRAL BLDG. Phone 2769. Hours 9-1, 2-6; Sat. 9-12. tf

DR. W. J. FRASER, 201-2 STOBART Block. Phone 4204. Office 9.30 to 6 p.m.

NURSING HOME

BEACHCROFT NURSING HOME—CONvalescent and rest cure. Phone 3722. Mrs. E. Johnson. tf

OSTEOPATHIC PHYSICIANS

DR. V. B. TAYLOR, GENERAL PRACtice. Special attention to finger surgery of the eye, ear, nose and throat. 604 Pemberton Building. Phone 2934.

PHYSICIANS

DR. E. B. FROMM—WOMEN'S DISorders. 5152 Arcade Bldg., Seattle. 10939-36-30

DAVID M. ANGUS, M.D.
Women's Disorders. Ailments.
509 Pantages Bldg. Seattle

WANTED, A JANITOR

Wanted, a Janitor for the Saanichton School. Application forms to be procured at the Office of the Secretary, Municipal Hall, Royal Oak. Applications to be in the hands of the Secretary by February 9. Duties to commence February 18, 1929.

"Folks that are always braggin' about their ancestors coming over in the Mayflower give me a pain—didn't ours come out of the Ark."

(Copyright, 1929)

Newspapers Use Photo-composing

New York, Jan. 30.—Frank E. Gannett, newspaper publisher, to-day predicted the newspaper publishing business would be revolutionized by photo-composing, a process by which news page plates are made from photographs from strips of columns of type. He told the New York City newspaper group at the Advertising Club that its progress would mean a saving of time and money, and would make possible color printing in newspapers as well as photographs and advertising.

Newsprint Paper

Ground wood pulp and importance sulphite fibre are the chief components of newsprint paper manufactured in Canada.

THE GUMPS—AN OBSCURE PARAGRAPH

Ex-Premier of P.E.I. Is Killed

John H. Bell, Eighty-two, Victim of Auto Accident In Los Angeles

Los Angeles, Cal., Jan. 30—John H. Bell, eighty-two, former Premier of Prince Edward Island, died in a hospital here yesterday. He had been struck down by an automobile and his skull fractured when he was crossing a street here Saturday night.

John Howatt Bell, K.C., Liberal Premier of Prince Edward Island, following the general election of 1919, was born at Cape Traverse, P.E.I., December 13, 1846. He was a son of Mr. and Mrs. Walter Bell.

Mr. Bell was educated in the public schools and at Prince of Wales College, Charlottetown, and at Albert College, Belleville, Ontario, receiving from the last named institution the degree of B.A. and M.A. He studied law in Toronto and in Ingersoll, Ont., and practiced first in Summerside, P.E.I., and subsequently in Ottawa for more than ten years. He later located in Manitoba, became a member of the bar of that province, and practiced there for two years. He then returned to Summerside as a member of the legal firm of Bell and Tanton. He retired from active practice in 1919, when he became premier.

WAS MEMBER OF COMMONS

Mr. Bell was for many years a member of the Provincial Legislature, representing the Fourth District of Prince. In 1899 he became Federal member for East Prince, and represented it until 1900, when he was defeated in the general election. In 1915 he re-entered the provincial political field in Fourth Prince and on election became leader of the Opposition. After the success of the Liberals in 1919 Mr. Bell became premier, and was sworn in on Sept. 9.

On July 7, 1882, Mr. Bell married Helen Howatt, daughter of Cornelius Howatt, Speaker of the House of Assembly. She died in 1917. They had no family.

Premier Bell was an adherent of the Presbyterian Church. He was an enthusiastic angler, was very fond of walking, and retained his physical vigor even in his advanced age.

JUDGE STATES GIFT SURPRISE

Los Angeles Jurist Tells Legislature Committee About $2,500

Los Angeles, Jan. 30 — The $2,500 "love offering" cheque from Aimee Semple McPherson and her Angelus Temple here came as a surprise to him, Superior Judge Carlos S. Hardy told the investigating committee of the California Legislature here.

"I was going on a vacation and they said they wished to show their appreciation of my activities covering three years of developing and carrying on the work of Angelus Temple," he yesterday told the committee, which is to determine whether impeachment action shall be taken against him. He was so closely associated with the Temple that he virtually regarded himself as a member, although he had never joined it, he said.

"But I never considered I gave them any legal advice or acted in any way as a lawyer," he repeatedly declared.

He insisted that whenever any question arose in which legal advice was needed he advised Mrs. McPherson and her mother, Mrs. Minnie Kennedy, to employ counsel.

ALL FACTS NEEDED

When Mrs. McPherson disappeared and then returned with her story of having been kidnapped, Judge Hardy said he advised her and her mother to "discover all the facts."

"And then the scandal started and it was suggested she had not been kidnapped," he said. "I believed that if the Angelus Temple went down and was destroyed I would go with it."

Many in the audience murmured "Amen."

DELAY IS COSTLY

Postponement of her evangelistic trip to Canada was costing her $400 a day, Mrs. McPherson told the committee, but she agreed to appear at the hearing again to-day.

When Chairman Little told her they would like to have Mrs. Kennedy, who had disagreed with her daughter and is now in Seattle, appear as a witness, Mrs. McPherson said with a smile that she would tell her if she saw her.

Some Wreck

"Have you ever been in a railway accident?"

"Yes, I once went through a tunnel and kissed the father instead of the daughter."

Northern B.C. Rich With Opportunities For Mineral Searchers

Northern British Columbia, included in the area bounded by the Alaska Panhandle of the west, the Yukon on the north and Alberta on the east, provides a wonderful field of opportunity for the prospector, according to Dr. Forrest A. Kerr of the Geological Survey of Canada, who lectured last night to members of the Vancouver Island Prospectors' Association here.

The batholith of the country was developed by periods of intrusion and there are two mineralized zones running parallel in a north and south direction, Dr. Kerr said. Of the two zones, he declared, that the West seemed to offer infinitely greater possibilities to the prospector, the most feasible approach being by way of the Stikine River. The only part of the area which has been prospected is that around the Portland Canal, he declared.

There are two ways of traveling this country, Dr. Kerr said. One is by the rivers, with a small flat-bottomed boat, and the other is along the mountain tops above the timber line, where the prospector has a chance of observing the nature of the rocks.

The Geological Survey aims at developing this section of the Province through its reconnaissance work, he said. He declared there was a great need of prospectors in British Columbia, and urged the older men to take young men out with them in order to make up this deficiency.

The lecture was illustrated by slides.

RECORD LOW TEMPERATURES ARE REGISTERED

(Continued from page 1)

UP ISLAND

At Chemainus, where between twelve and sixteen inches of snow lie on the ground, it remained cold, while at Ladysmith the mercury had risen considerably this morning, although not sufficient to start a thaw. Fourteen inches of snow caused a few tie ups there during the last few days, and a yard train was derailed yesterday. The Up-island stage was held up for an hour while the snow blockade was removed.

Nanaimo has had a total of twenty-one inches of snow since last Wednesday, and with low temperatures recorded plumbers have been working overtime for a week. It was warmer last night, however, and the sun aided in bringing the mercury up to about thirty degrees this morning.

WEST COAST

Weather reports from the West Coast show cloudy and calm conditions with cold. Only four inches of snow had fallen at Port Alberni up to this morning, but at Nootka and Tofino, twelve inches were reported with temperatures still low. At Port Renfrew there was about eight inches of snow.

It was snowing on the East Coast this morning above Campbell River, according to reports received here.

FEW TIEUPS OR ACCIDENTS

Particularly noticeable about the present snowfall has been the absence of serious tieups. Efficient work by the Public Works Department has kept highways clear and in fine condition for traffic. The Jordan River Road is clear of all obstructions, it was reported, while the Island Highway, after snowploughs had gone over it, was like a cement highway. No serious traffic or coasting accidents have been reported anywhere on the Island.

The largest snowfall on the southern part of the Island has been on the Malahat hills, where from twenty-four to twenty-seven inches has fallen in some areas. At Wellington, north of Nanaimo, over twenty inches were recorded. Few delays have been experienced by the Esquimalt and Nanaimo Railway which has had snowploughs in operation steadily.

MUST CLEAR SIDEWALKS

In the city all inconvenience to traffic has been eliminated with the constant use of snowploughs and organized street-clearing gangs which have been at work steadily on the downtown streets. Chief of Police John Fry again stressed the necessity of householders clearing off their sidewalks this morning, however. Under a city by-law this sidewalk clearing is compulsory he pointed out.

Section 100 of by-law 2367, the streets and traffic by-law reads as follows:

"Every occupant, and in case there is no occupant, every owner or lessee of every building, or land abutting on any sidewalk, shall remove and keep clear at all times, all snow, ice and dirt from the sidewalk which abuts or fronts upon such building or land."

Greater Vancouver Wants Uniform Fare On Street Car Lines

Vancouver, Jan. 30.—Determined to obtain a uniform street car fare over the entire area of the greater city, the Vancouver city council will shortly open negotiations for a new fare agreement to supplant the three former municipal agreements with the company.

This was announced by Mayor W. H. Malkin, following a private conference of council members yesterday afternoon.

Members were unanimously in favor of a uniform rate, but whether the city will demand extension of the six-cent fare over the amalgamated city was not decided, declared the mayor.

In the meantime the city engineer will make a survey of the B.C.E.R. transportation system in the city to decide on possible extentions and improvements.

A special committee has been appointed to prepare a brief of the city's case, and this statement will be presented to the council for approval at an early date.

Lumbermen Engage In Price Discussion

Montreal, Jan. 30—Some 300 lumber dealers from Ontario, the Maritime Provinces, Quebec and several northern districts of the United States, are here attending the twenty-first annual meeting of the Canadian Lumbermen's Association.

Dr. Wilson Compton suggested Canadians associated with the industry raise $100,000 a year to be spent in advertising campaigns.

A discussion on the competition of West Coast lumber arose. It was pointed out by speakers that the West Coast operators would materially benefit themselves as well as the easterners by raising their prices.

Live Note

A pretty little clock sometimes can contribute a friendly live note that makes a living thing of a room that was entirely inanimate before.

Rusty Knives

Rub rusty knives with an onion and they will clean easily. Sometimes merely dipping in hot water afterwards will shine them.

It is now possible to get the same color and patterns in washrags, towels, bath mats and seat covers. Sponges, salts, soap and toothbrushes can all be had to match in tone, too.

PRESS MARTYN TO DRAW IN FACTORY LOANS

(Continued from page 1)

Another list of industries helped, the amounts loaned and the repayments made to the Government with notations of the business done by the industries was presented to the committee. As they were examined the chairman repeatedly asked why the loans could not be cleaned up or why other interests could not be secured to invest in the companies and clear the Government from being troubled with them further.

IS DOING WELL

With the Pacific Bolt Manufacturing Company loan under review the records showed the business was prospering and payments were being made on time.

"That industry is doing well. It would be no trouble to them to clear the loan. They could raise the money," Major Walkem told the industrial commissioner. This was an instance, he said, where an assisted industry was competing with an established industry.

"Competition is the life of trade," commented Capt. Fitzsimmons.

Except for an advance to the Growers' Wine Company no loans had been made by the department since 1924 the commissioner told the committee. This excluded loans granted for insurance by the Government to protect its equities.

MAY GET RID OF PLANT

The Peerless Brick and Tile Company loan of $46,000 made in 1920 was under review and Colonel Martyn stated that there were good prospects of getting rid of the plant of which the Government was now in possession.

"We don't want to disturb these industries but the Government wants to get out of the loaning business," the chairman said emphatically when a member of the committee said reports of the Government's plan had given some concern to small industries.

Reviewing the Vivian Gas Engine Company loan the chairman remarked that it was a good business but scored Colonel Martyn for bonusing another industry in competition with it.

The Welsh Anthracite Company loan drew a protest from G. Pearson of Nanaimo as a representative of a coal mining district against assisting a firm bringing in Welsh coal but it was explained the company handled all kinds of coal. It was financed in taking over property which the Government had on its hands.

Giving figures for last year Colonel Martyn said the total loss was $61,872.66 in principal and $19,725 in interest.

Planning Garden

While Winter is upon us, the time is ripe to plan one's Spring garden. With pencil and paper it can be plotted out, catalogs will give more ideas for filling than one can use, cost can be computed and dates marked in for such important things as getting the soil ready, buying and planting seed and so on.

Drink Hot Water To End Indigestion

INSTANT RELIEF

Thousands of unfortunate people suffer almost daily from stomach acidity, gas, sourness and indigestion after eating. If they would start the agreeable practice of taking a glass of hot water containing a teaspoonful or four tablets of pure Bisurated Magnesia, they would soon find their stomach so strengthened and improved that they could eat the richest and most satisfying meals without the least symptom of indigestion.

Nearly all digestive troubles are caused by an excess of acid and an insufficient blood supply in the stomach. Food ferments and sours before digestion can take place. A glass of hot water draws the blood to the stomach and Bisurated Magnesia neutralizes the stomach acids and keeps the stomach strong, sweet and healthy and promotes normal painless digestion. Bisurated Magnesia is not a laxative, is harmless, easy and pleasant to take and can be obtained from any well stocked druggist in either powder or tablet form. Try this to-day and enjoy your meals in peace.—(Advt.).

This Is the Weather To Find The Weak Spot

Do not neglect your health. Have an original Wilshire I-ON-A-CO Belt in your home.

—No shock.
—No inconvenience.
—Not expensive.

The results will surprise you. Ask anyone who uses an I-ON-A-CO.

Note the Number—504 Sayward Building

Office Hours: 12 Noon to 6 p.m. Week Days Only

Telephone 2362. H. A. Goward, Sales Manager

Wilshire I-ON-A-CO

AUNT HET

BY ROBERT QUILLEN

"I reckon it sounds boastful, but there ain't nothin' immodest in my life an' conduct, except I slip my left shoe off to rest my corn at the movies."

(Copyright, 1929, Publishers Syndicate)

POOR PA

BY CLAUDE CALLAN

"Ma an' me was both sick last night an' Ma says she knows it was the sausage that my people sent."

(Copyright, 1929, Publishers Syndicate)

OUT OUR WAY —By WILLIAMS

ESTABLISHED 1885

Ladies Find Comfort in

$6.85 { Enna Jettick Shoes The Only Shoe } $7.85

That Fits Like a $14 One

MAYNARD'S SHOE STORE

649 Yates St. Phone 1232

WHERE MOST PEOPLE TRADE

Courteous, Prompt Service

Rates for Example:

One or Four Passengers

1 Mile .....25¢
1 1-10 Miles ..30¢
1 4-10 Miles ..35¢
1½ to 2 Miles, 40¢
3 Miles .....55¢
4 Miles .....70¢
5 Miles $1.00

8800 PHONE

Government and Wharf Streets
Bellevue Street
Herald Street
Calls Not Starting or Ending Within This Area 10¢ Extra
Blanshard Street

Rates for Example:

Over 5 Miles, per mile .....20¢
Stops up to Five Minutes ....10¢
Waits, 2¢ Per Min.

The Only Metered Transportation in Victoria.

FORD SAFETY CAB CO.

NOW READY
DIGGON'S NUMERICAL TELEPHONE LIST
for 1929
DIGGON'S LTD.
1208-12 Gov't St. Phones 2147-2148

FOR SALE CHEAP
A small quantity of 1x6 to 10-inch Shiplap, in 4, 5 and 6-foot lengths. Also 1x12-inch Boards, 3 feet long. Let us figure on your requirements.
Cameron Lumber Co. Ltd.

Phone 5776
HILL'S
U DRIVE
YOURSELF CARS
721 View St.

Beatty Bros.
Big Sale of Washers Now on at Our New Store at
1609 Douglas
Phone 8417

Phone 3033
Malahat Dry Land Wood
12-inch and slab size, per cord $5, 4 cords $19; 2-foot wood $5; Malahat dry slab $7; inside blocks $6; kindling wood $6; cordwood $8; Sooke Lake slab, 6 feet, $4.25. All kinds of wood, any lengths.
Wood Yard—Government and Queens

Canadian Government
ANNUITIES
Write or Phone for Descriptive Booklet To-day
H. F. BISHOP, Representative
Main Floor, Post Office. Phones 3398 and 2216R

WOOD $4.00
Per Cord Load C.O.D.
LEMON, GONNASON CO. LTD.
Phone 77 2324 Government St.

MOSCO removes CORNS, CALLOUSES AND WARTS. The wonder remedy, 50c a jar. For sale by Pawcett's Drug Store, Kings and Douglas St., Shotbolt's Drug Store, Johnson St.
STEWART THE SHOE MAN
1321 Douglas Street

WEAK MEN
And All Diseases of Men
TAKE OUR HERBAL REMEDIES
Descriptive Pamphlet; also one on Loss of Manhood and Disorders of Men, and Booklet on Ills of Women—free by mail. Open 2 to 6 and 7 to 8 every day except Wed. and Sat., when closed all day.
Phone Doug. 3394
English Herbal Dispensary Limited
1359 Davie, Vancouver, B.C.
Vancouver's Only Genuine Herbalists

OBITUARY

Many friends attended the funeral services held at the Thomson Funeral Home yesterday afternoon over the late James Haynes. Mr. Maynard of the Oaklands Gospel Hall conducted the service, at which the hymns sung were "O Lord Our Help in Ages Past" and "Forever With the Lord." Many beautiful flowers were received. Owing to the condition of the roads interment was postponed to a later date.

The funeral of Thomas Gordon, who died at his home, 712 Johnson Street, last Wednesday, took place yesterday afternoon from the Sands Funeral Chapel. Rev. F. A. P. Chadwick officiated. The remains will be laid to rest in Royal Oak Burial Park when the weather clears.

Charles A. Vince Dies in England

London, Jan. 20 (Canadian Press Cable)—Charles Anthony Vince, general secretary of the Imperial Tariff Committee from 1903 till 1919, died at Birmingham to-day. He was Joseph Chamberlin's lieutenant in that statesman's famous tariff campaign of 1903-4.

ANNOUNCEMENTS

B.C. Historical Association meeting is postponed until Friday, February 8. Mr. Hosie will speak on the visit of Capt. Strange to Nootka.

Moving?

Furniture, baggage, freight, in small lots or large loads, expeditiously and safely moved long or short distances by our motor transfer system, under efficient drivers who are careful of their cargoes. Speed and safety combined in our transferring of all classes of goods, fragile or strong.

PACIFIC TRANSFER CO.
Phones 248-249

Help Yourself

—by taking advantage of the opportunities offered in the Help Wanted Columns of to-day's Times, "The Home Paper."

NEWS IN BRIEF

The Victoria Radio Club's short-wave class will not meet to-night.

The Ministering Circle of the King's Daughters will hold their monthly meeting in the restrooms on Friday at 3 p.m.

The Ward Two Liberal meeting, called for to-morrow evening, has been postponed until further notice is given.

Owing to inclemency of the weather the annual meeting of the Friendly Help Association has been postponed until the call of the chair.

The meeting of the Women's Auxiliary of the Tubercular Veterans' Association, called for Thursday evening, will not be held until further notice.

Henry Reuand, charged with supplying liquor to a minor, was again remanded in City Police Court this morning, the hearing being set for February 4.

Owing to the inclemency of the weather, the weekly card party of the Cedar Hill Social Club which was to have been held in St. Luke's Parish Hall to-morrow night has been cancelled.

Owing to the number of speaking engagements for the anti-vivisection cause in the United States, the Duchess of Hamilton and Miss Lind-af-Hageby have been obliged to cancel their visit to Victoria for the present season.

The members of St. Paul's Tennis Club will hold a bridge and five hundred party on Tuesday evening, February 5 at the Parish Hall on Esquimalt Road. Those wishing to make table reservations are requested to telephone 5505L.

The Rotary Club will entertain the members of the Chinese basketball team, now visiting in the city, at lunch to-morrow in the ballroom of the Empress Hotel at noon. Members of the City School Board will also be guests and a speaker is to be chosen from the trustees.

Robert R. Neild, trustee on the Oak Bay School Board, will be the feature speaker at the Rotary Club's luncheon in the Empress Hotel to-morrow at 12.10 p.m. It is understood that Mr. Neild will give a short address on technical education. Chairman George Jay and Trustee G. A. A. Hebden will also speak.

Doctor's Dilemma: Under the auspices of the local anti-vivisection society, a dramalogue will be given at Unity Hall, Yates Street (over Gordon's) on Friday, February 8, at 8 p.m. Portions of G. B. Shaw's play, "The Doctor's Dilemma," will be read, those taking part including: Mrs. Roseboom, Miss E. Bass, O. J. Boulton, F. Farrington, H. Hollins, G. B. Kitto, W. H. Stokes, A. Long and J. Cheetham. The meeting is open to the public.

Y.M.C.A. NOTES

HEALTH TALK

Speaking to the members of the Health Club last evening, Dr. Walter Bapty gave a most interesting and informative address on the topic of "General Health."

This was the third of a series of eight health messages to be given fortnightly by well-known city physicians.

Prefacing his remarks with the statement that so wide a topic could merely be sketched in the time available, Dr. Bapty indicated three main gateways to a state of physical wellbeing. Cleanliness was seen to be more than a mere appearance, when explanation was made of the many infections possible through careless attention to such ordinary procedure as care in washing hands, cleansing of nasal passages and eyes and the desirability of care of personal linen.

A plea was made for a commonsense choice of foods, and avoiding many fads so often suggested. Interesting hints were given on types of food most suitable for growing children, adult physical workers and the sedentary occupant. Muscular fitness was named as the third gateway and the relationship to the two former was outlined. Dr. Bapty pointed out that the physical giant was not always healthy and that the desirable characteristics of health were muscular control, muscular balance and muscular co-ordination.

Half an hour's "question box" rounded out an exceptionally informative hour.

The next health talk will be held on February 12, when Dr. Chester Brown will speak on "International Health."

PUBLIC SPEAKING GROUP

The public speaking course will be resumed to-night. The leader, H. A. Beckwith, has outlined an eight-week plan, comprising impromptu and prepared talks. Procedure in organizing a club or society, public meetings, etc. Any young men who are interested are invited to attend the gatherings.

MUSIC HOUR

Fred Bartholomew to-day announced his artists for the next musical evening, Thursday, February 5. Another fine programme is assured with Mrs. W. H. Wilson, soprano; Frank Partridge, tenor, and Arthur Partridge, baritone, will sing solos and duets.

MAN FALLS INTO WELL AND DIES

Vancouver, Jan. 30.—Peter Dessault is dead and the pioneering people of the Cariboo district mourn the passing of a native son. Employed at the Cotton Ranch, forty miles from Williams Lake, Dessault was inspecting the logging near the top of a recently completed well when a cave-in dropped him to the bottom of the well, forty feet below.

He was badly injured, and died in a short time in the hospital at Williams Lake.

In the World War Dessault went overseas with the 47th Battalion and served as a sniper. Later he was placed in charge of a machine gun unit.

Two-billion Bank Merger Under Way

New York, Jan. 30 — A merger between the Guaranty Trust and the National Bank of Commerce, which would result in a $2,000,000,000 institution, the largest of its kind in the country, long rumored, is now likely to be finished

HOUSE ASKED TO CONFIRM SAANICH BUS SETTLEMENT

Confirmation of the agreement between Saanich and J. S. H. Matson, covering the operation of bus lines within the municipality, is sought in a bill to be introduced in the Legislature by C. F. Davie, Conservative of Cowichan-Newcastle. The bill sets out the bus line agreement in full and declares it to be binding on all parties.

SAANICH SCHOOLS CLOSE FOR WEEK

Keating, Saanichton and West Saanich schools will remain closed until Monday, February 4. Reopening will be contingent upon moderation of the weather or completion of improvements being made to the heating arrangements.

SEEKING FACTS ON SETTLEMENT

Government Asked For Information on Soldier Areas; Game Law Costs Questioned

Detailed questions about soldier settlement schemes lauched by the former Liberal Government and their results to date are being asked in the Legislature by Colonel Fred Lister, Conservative, of Creston. He wants to know the total sums of money expended on these schemes, the amount of land sold and the number of settlers established on the land.

In answer to questions from A. M. Manson, Liberal, of Omenica, Attorney-Geeneral Pooley said that such expense "as may be necessary" will be involved in the Government's new system of game law enforcement. Mr. Pooley added that estimates covering the scheme would be brought down later. Salaries to be paid to the new game commissioner and inspectors are "under consideration."

Mr. Pooley informed Dr. H. C. Wrinch, Liberal, of Skeena, that Dr. H. H. MacKenzie was removed from the position of jail surgeon at Nelson for "activity in politics." No notive of removal was necessary and no remuneration was given Dr MacKenzie in lieu of notice. Dr. W. O. Rose, was appointed to the position. Asked whether Dr. Rose was formerly a Conservative member of the Legislature, Mr. Pooley suggested that Dr. Wrinch "see Journals of the House."

Hon. S. L. Howe, Provincial Secretary, informed Ian Mackenzie, Liberal, of North Vancouver, that his department employed 434 persons when he took office 130 being returned men. Now 431 are employed and 132 are returned men. Two returned men have been appointed under the present Government and none dismissed.

Island Logging Operations Curtailed

Heavy snowfall of the last week has further curtailed logging operations up the Island.

Leaders in the lumber industry to-day said that no difficulties would result as there are plenty of logs in the water at Cowichan Bay and other boom grounds and, anyhow, the lumber trade is very quiet just now.

Only two companies have been operating to any extent so far this year on the Canadian National Upisland line. These are the Canadian Puget Sound and Fairweather and Ghering.

Cameron Lumber Company, which did not reopen its camp near Cowichan Lake after the New Year's holiday, has now decided not to open until March or so, it was announced to-day by J. O. Cameron.

Searching For Missing Vessel

Sydney, N.S., Jan. 30.—The coastal steamer Kyle, plying between Sydney and Newfoundland, will begin a search to-day for the steamship George Cochrane, a week overdue at St. Johns from North Sydney, Nova Scotia. The Cochrane, in charge of Captain George Young, of Port Union, and with a crew of eight Newfoundland seamen, sailed on the morning of January 20 with coal, and has since been unheard from.

The Canadian Government steamer Montcalm, sent last Saturday afternoon to the aid of the steamer Sambro, caught in the ice in Bay St. George, Newfoundland, had not reported up till this morning.

Kitsilano Area Purchase Terms Under Discussion

Vancouver, Jan. 30—Terms on which the city of Vancouver wishes to acquire the old Kitsilano Indian Reserve will be submitted by Federal authorities to the Indian owners of the property, according to a communication from Hon. Charles Stewart, Minister of the Interior, to Corporation Counsel G. E. McCrossan.

The city has made formal application for the purchase of the reserve with a small initial payment, the balance to be paid at the end of ten years, without interest. Of the purchase price, $350,000 would be paid by the Federal Government to the British Columbia Government to recompense the latter for its payment of that amount to the Indians some years ago.

The Indian owners, according to Mr. Stewart, have already agreed to the arrangement between the Federal and provincial authorities. The minister states he has instructed his officers to discuss with the Indians any terms of purchase prepared by the city. In the meantime civic officials are awaiting advices from Victoria to learn whether the provincial authorities would agree to the payment of their share of the price at the end of ten years, without interest. The province in January, 1928, relinquished its interest in the reserve to the Federal Government, but it was understood the money paid by the provincial authorities to the Indians many years ago would be refunded to them on sale of the property.

FISH PRICES GO UP AND RISE IN MEATS EXPECTED

Fruit and Vegetables Still Scarce in Spite of Shipments From California

The fish department is the only section of the markets to show any effect of the cold snap as far as prices are concerned, but a shortage in vegetables and fruit is also becoming evident. Owing to the fact that no fish is being shipped by boat to this city from the banks around Alberni, but is being transported on trains from that city to Nanaimo and then to Victoria, Spring salmon and cod rose to forty and twenty-two cents per pound respectively to-day.

On the wholesale market, two cars of apples, including Rome Beauties, Spitzenbergs and Winter Bananas, arrived to-day, along with a car of Sunkist oranges. Two more cars of oranges are expected during the week.

Vegetable stalls were restocked with a mixed carload of southern produce including spinach, lettuce, cauliflowers, artichokes, radishes, green peas and cabbages. Prices in this section remained the same with the market firm.

Little change has been registered in the fresh meat market, but pork is manifesting a slight rise in price and beef is expected to go up shortly.

MUCH BUSINESS FOR STOCKMEN

Convention Opened This Afternoon at Empress Hotel

The annual meeting of the British Columbia Stock Breeders' Association opened at the Empress Hotel this afternoon at 2 o'clock, with a large attendance. The Provincial Department of Agriculture was represented by J. B. Munro, deputy minister, who welcomed the delegates on behalf of the department.

R. H. Helmer, president, announced that business of great importance to the stock-breeding industry would be before the convention, in the form of reports and recommendations from the following committee chairmen: George Sangster, Sidney, dairy; P. E. French, Vernon, beef; James Turner, Cadboro Bay, sheep; Mat. Hassen, Armstrong, swine; Alex. Davie, Ladner, horses; and F. B. Ward of the bull sale sub-committee.

EX-MAHARAJAH'S BABY IS NAMED

Former Nancy Ann Miller's Daughter to Be Sharada Raje

Paris, Jan. 30—The little princess born to the Maharanee Devi Sharmista Holkar, formerly Nancy Ann Miller of Seattle, has been named Sharada Raje. The declaration of birth giving the name was filed in the city hall of St. Germain yesterday.

The name was filed to comply with the French law which requires declaration of the name of the child within three days after birth. There is a possibility, however, that some other name may be given the infant princess at the Hindu christening, which will be held on Thursday of next week.

This religious rite conforms to the Hindu ritual which calls for a christening ceremony on the twelfth day after the baby's birth.

The Hindu christening will be the only religious ceremony to which the baby will be submitted for some time. It is a simple rite and will be performed by a Hindu priest.

The Maharanee herself is getting along splendidly and the baby is also in excellent health. The infant is very dark as to complexion and has dark hair and eyes.

Paris, Jan. 30—Plans already outlined for the education of the Indian-American princess daughter of the former Miss Nancy Miller of Seattle ignore American culture and customs, the secretary of the baby's father, abdicated Maharajah of Indore, said.

The former Miss Miller's acceptance of her husband's faith eliminated all questions of American educational influence, the secretary said when asked how the child would be reared. Indian customs and Hindu culture, with a taste of European education, will be the programme.

What the baby looks like still was uncertain to-day. The secretary said she was "fair and pretty," but added she was too young to tell whether she resembles her father or mother.

Big Flour Merger In U.S. Reported

Spokane, Jan. 30. — The Spokane Chronicle reported to-day that the Sperry Flouring Company had been purchased by the General Milling Inc., holding company for the Washburn-Crosby interests. The paper said it understood that if this unofficial report was true it would result in a $60,000,000 corporation.

Cold Marks Of Decade Broken At Vancouver

Vancouver, Jan. 30.—All low temperatures in thirteen years were broken here to-day when the thermometer registered seven degrees above zero at 8 a.m.

Gradually moderating temperatures with more snow, are predicted for the next twenty-four hours.

YUKON'S MINERAL WEALTH

Since the days of the Klondike the mineralized areas of the Yukon have been carefully studied by the Dominion Department of Mines. Special reports have been published on the geology and mineral resources of the Klondike, Upper White River, Wheaton, Whitehorse, Mayo, and other districts, and intensive studies have been made of the placer and lode deposits of these

We've Always Wanted an Instrument Like This!

"We both prefer recorded music because it is so completely realistic and natural—so when we saw this new Victor instrument, that plays for an hour and changes its own records, we knew at once it was the very thing we wanted."

Take an armful of Victor Records—any number, any size — you won't have to touch the Victrola again until every one has been played!

The New Automatic Orthophonic Victrola

If you haven't seen this new Victor creation you have missed a real musical experience. It is the world's latest and finest musical instrument and costs only half the price of a cheap car. $485 on convenient terms. Come to-day and hear it.

Fletcher Bros
1119 Douglas Street

FIFTH ROUND OF ENGLISH CUP

London, Jan. 30. (Canadian Press Cable)—The revised draw for the fifth round of the English Football Association Cup series as a result of replayed fourth round games to-day are as follows:

Reading-Aston Villa.
Huddersfield-Crystal Palace.
Swindon-Arsenal.
West Bromwich-Bradford.
Leicester-Bolton.
Blackburn-Bury.
Bournemouth-West Ham.
Chelsea-Portsmouth.

PHONE 2900 FOR THE ZONE TAXI CAB
RATES 50¢ 75¢ AND $1.00

B. C. FOOT HOSPITAL
Fallen Arches, Bunions, Swollen Ankles, Club Foot, Paralysis—any foot trouble. Arch Supports and Appliances made—no metal. Years ahead of any other corrective system.
Free Examination Phone 597, Stobart Bldg., 765 Yates St.
A. H. HUNDLEBY, Orthopedist

Overnight Entries At Tia Juana

First race—Three furlongs.

Gertie Rose	115
Lamp Black	118
Solus	115
Gee Whiz	115
Clark King	115
Vaccilate	115
Miss Witticism	115
Ahtram	115
Labellotte	115
Fly Wood	115
Little Pat	115
Wilna	115
Sidney Grant	115
Red Mountain	115
Element	115
Tonto Rock	115

Second race—Six furlongs.

Bunco	104
Singing Cricket	120
Emma Hoagland	117
Ethel Haughton	111
Via	101
War Castle	120
Queen Bess	113
Hildred Seth	113
Hazel Denson	113
Tensas	118
Zoya	113
Yucca	107
Angie May	101
Lady Hollywood	104
Anna Park	111
War-Sina	118
Sunkist	113
Reigh Celene	101

Third race—Five and one-half furlongs.

Flatfoot	103
Shasta Cherry	103
Omarsan	103
Rambling	103
High Win	108
My Davy	106
Face Cream	102
Alice Dear	96
Charming Shot	108
Bankfield	101
Be It So	101
Norton	116
Money's Worth	108
Sunny Smile	98
Pill D.	105
Sonny's Girl	105
Babylon	105
Dan D.	105

Fourth race—Mile and seventy yards.

Sweet and Low	102
Darius	108
Duty Boy	104
Eagles Home	108
Kischief Macher	101
Wee Girl	108
Furenoon	111
U. Bois	102
Scarlet Bugler	104
Coalescence	109
Onieda	102
Shasta Lilly	105
Lloyd Brown	105
Lord Assagai	107
Stargaak	107
Louie Wright	105
Marble Arch	109
Ojo	104

Fifth race—Mile:

Kenstar	104
Mission Lad	105
Mr. Pat	105
Totara	105
Polly Timber	95
High Card	104
Sappodilla	107
Rural Gossip	107
Dunbeath	102
Engadine	107
Circuit	102
Bank Jr.	114
Cas Walser	92
Coffield	106
Kingman	111
Honeynook	109

Sixth race—Six furlongs:

Agua Caliente	105
Deep Thoughts	118
Bon Fille	102
Simony	105
Short Price	108
The Tartar	108
Kit Carson	106

Seventh race—One mile:

Bobby Jones	104
Tentbuilder	104
Queen Olivia	104
Cloud Accelerator	104
Bon Fils	107
Starless	107
War Salaam	107
Clapper	114
Royal Mate	110
Bill Henry	109
Whiff	109
Heroakel	109
Bluefish	105
Olie E.	105
Quick Asset	105

Eighth race — Mile and one-sixteenth:

Firth of Tay	113
Open Hand	106
Dr. Clarke	106
Inea	106
Shampoo	106
Common Gold	110
Hijo	104
Seventy-sixty	105
Scotsman	105
Tom Byrne	105

SUPPORT THANKSGIVING PLAN

Winnipeg, Jan. 30.—Endorsation of the plan to hold a Dominion-wide day of thanksgiving for the recovery of King George from his illness was given to-day by Mayor Dan McLean of Winnipeg. Mayor McLean pointed out that the suggestion had originated in Quebec and was being sponsored by Premier Taschereau.

Radiant Electric Heaters

Supply quick warmth and effectively banish "chilly spots." Brings cosy cheer to bedroom, nursery or bath.

From $4.95 and up.

HAWKINS & HAYWARD
Electrical Quality and Service Store
1121 Douglas St. (cor. View)
Phone 642

STOCK MARKET — FINANCIAL NEWS — GRAIN MARKETS

TO-DAY'S GRAIN MARKETS

(By Branson, Brown & Co. Ltd)

Winnipeg, Jan. 30.—Wheat: Unexpected strength in Liverpool and Buenos Ayres, numerous unfavorable reports from Winter wheat territory, combined with a somewhat better export business from seaboard, gave the Winnipeg wheat market a stronger tone to-day by checking further liquidation, and causing shorts to cover. There was fair buying at times by seaboard houses, but the volume was not large by any means. The Pool was credited with selling to-day.

The strength in Chicago was also a main factor in the advance. Undoubtedly there was some reinstatement of long lines, but the selling finally filled up the demand and best levels were not maintained. In the local cash market there was a much better tone with some sales of low grades made overnight for shipment at opening of navigation. Offerings were very light and strongly held, and buying of good sized lots is difficult, spreads being forced half to one cent better.

Direct exporters did nothing overnight and were credited with being heavy sellers of May wheat. While there was a better feeling for Vancouver shipments, no bids were received that were in line. Millers were after No. 3 Northrn and No. 4 wheat. The No. 3 Northern and No. 4 wheat. The Canadian country marketings have dropped to small figures, and receipts are now considerably under those of last year.

Foreign demand for North American wheat appears to have become much lighter the past week. Both Winnipeg and Chicago markets appear to be under influence of speculative buying at present which is being encouraged by the many reports that the Winter wheat crop is suffering heavy damage.

Coarse Grains—These markets were strong and higher throughout, the chief reason being that there was very little being offered as the demand was poor and the market generally neglected.

Flax—There was a little buying of

(Concluded on page 17)

WHITNEY LETTER

(By Branson, Brown & Co. Ltd.)

New York, Jan. 30—Whitney, of the Wall Street Financial Bureau, says to-day:

"What promised to be clearly another movement of the previous market session in yesterday's market turned out to be little more than that when advice was broadcast to get out of the market with the prediction that after minor additional rallies there would thereafter be a decided break. Leaving the time element out of consideration entirely it is undoubtedly true that at some time or another after additional advance we will have a reaction but for turning such a thought into a market procedure out of which money can be made is a different matter and I believe that you are warranted in maintaining long positions in the stocks which have been recommended, taking your profits stock by stock as the advances become sufficiently attractive to suit your individual taste for specific profit-taking recommendations are given. I look for a continuance of somewhat higher call money rate over the end of the month but beyond this little to worry about.

COMMENT

"Gardner Motor accumulation was completed during the weakness in yesterday's market, this accumulation being for the account of a group who believe that when the extent of the company's progress in aviation is known the stock will be considered cheap at $10 a share above its present selling price. The company recently completed an aeroplane factory at East St. Louis where it is building cabin monoplanes powered with Lycoming aeroplane engines and has unfilled business on its books from five of the most prominent aeroplane distributors, equivalent to about four months production. From what is known of the company's progress in the automobile field and its prospects in aviation the stock appears well worth buying while available under 20.

"The New York Tractions performed splendidly throughout yesterdays selling movement and I believe that we shall have the prediction of new highs all around for the issues fulfilled in the next two market sessions. American Sugar Refining and Great Western Sugar called a halt to their unwarranted decline and should resume their advances to-day.

(Concluded on page 17)

NEW YORK STOCK EXCHANGE

January 30

	High	Low	Close
Air Reduction	109-4	107-6	109
Allied Chemical	274-4	272	274
Allis Chalmers	189	185	189
Amn. Bosch Mag.	42-7	42-5	42-5
Amn. Can	111-7	109-4	110
Amn. Car & Fdy.	99-6	..	99-6
Amn. & Foreign Power	98-4	90	98-4
Amn. Locomotive	111-7	111	111
Amn. Radiator	202	200	200-4
Amn. Smelters	116-2	113-4	113-4
Amn. Steel Fdy.	73	71-1	72
Amn. Sugar & Ref.	92-4	91-3	91-3
Amn. Tel. & Tel.	222	216	219
Amn. Tobacco	185-6	185-4	185-6
Amn. Woolens	23-4	23-3	23-3
Anaconda Copper	123-2	121-4	122-2
Assd. Drygoods	64-4	63-5	64-1
Atch., Topeka & S.	202-6	199-2	202-6
Atlantic Gulf W.I.	38-2	37-4	37-5
Atlantic Refiners	55-1	54-4	55-7
Auburn	144	141-4	144
Balto. & Ohio	123-7	122	123-3
Bethlehem Steel	83-3	82-2	82-5
Butte & Superior	10-7	10-3	10-7
Canada Dry	79	78-4	78-4
Calumet and Hecla	52-7	51-3	52-3
Congress Cigars	82	81-3	81-3
Curtis Aero.	153-4	151-5	151-5
Calif. Packing	75	74-5	74-5
Calumet and Arizona	123-4	123	123-2
Canadian Pacific	251-5	247	247-1
Cerro de Pasco	105-7	103-4	105-1
Chesapeake Corph.	83-7	83	83
Chesapeake & Ohio	214-6	214	214-2
Chicago, Mil. & St. P.	36-4	36-2	36-2
Do., pref.	58-5	57-5	58-4
Chicago Northwestern	89	88	89
Chicago, R.I. & Pac.	134-2	133	134
Chile Copper	89-4	88-4	88-4
Chrysler Motors	118	113-7	113-7
Coco Cola	171-7	171	171
Colo. Fuel & Iron	75-3	73-4	73-4
Columbia Gas	156	150-3	156
Comoleum	33-4	31-5	32-1
Consolidated Cigars	92-1	..	92-1
Consolidated Gas	117-4	114-1	115-7
Continental Can	64	63	64
Continental Motors	24-6	23-4	24-1
Corn Products	87-6	87-1	87-6
Crucible Steel	88	86-5	87
Davison Chemical	68	66	66-5
Delaware Lack	127	..	127
Dome Mines	9-4	..	9-4
Dupont Powder	596-3	595	596-3
Eng. Pub. Service	60-1	59	59-6
Elec. Stg. Battery	86-5	85-1	85-1
Erie R.R.	69-3	68	68-6
Famous Players	63-7	62-7	63-7
Fleischmann	78-4	77-5	78
Freeport-Texas	52	50-4	50-4
Fox Films	97	94-2	95-4
Gardiner Motors	214	193	213
Gabriel Snubbers	29-3	28-2	29-3
General Asphalt	72-4	72-1	72-1
General Electric	260-6	246	260-2
General Motors	82-5	81-3	82-5
General Ry. Signals	99-6	97-5	97-6
Gimbel Bros.	45-1	..	45-1
Goodrich Rubber	98	93-1	95-1
Gold Dust	77-6	75	75-7
Granby Ore	88-3	87	87
Great Northern Ore	34	33-5	33-6
Great Northern R.R.	109	108-5	108-6
Greene Cananea	173	170-2	171-6
Gulf States Steel	71-6	..	71-6
Goodyear	130-3	128-5	128-5
Hahn, com.	50-4	49-2	50
Howe Sound	69	68	68-1
Houston Oil	88-6	87-6	87-6
Hudson Motors	87-2	86-3	87
Hupp Motors	79-4	78	78
Hahn, pref.	108-7	..	108-7
Int. Comb. Eng.	83-3	80-4	81-2
Int. Match, pref.	95	93-3	93-3
Ind. Oil & Gas	31-1	30-3	30-5
Industrial Alcohol	149-6	146-6	147
Inspiration Copper	46-4	45-1	46-2
Int'l Harvester	112-3	111	110-6
Int'l Merc. Marine, pref.	37-5	37	37
Int'l Nickel	68-6	65-6	65-7
Int'l Paper	70	69-6	70
Int'l Tel. & Tel.	224-6	220-6	222
Johns Manasville	229-2	225	227
Kayser	81-6	81-4	81-4
Kennecott	134-2	151-4	153-3
Kolster	66-6	64-1	65-2
Lehigh Valley	98	..	98
Lima Locomotive	50	49-4	50
Lowe's Inc.	80	77-6	79-1
Lorillard	26-3	25-5	25-5
Louisville and Nash	147-6	..	147-6
Ludlum Steel	81-6	..	81-6
Maytag	23-4	22-2	22-4
Mack Trucks	109-5	108-3	108-2
Man. Elec. Sup.	31-7	..	31-7
Marland Oil	38-4	37-2	38-3
May Dept. Stores	99-7	98-5	99-4
Miami Copper	33-2	32	32
Mid-Cont. Oil	32-4	31-6	32
Missouri Pac.	68-7	68-1	68-2
Do., pref.	130-7	130	130-7
Mo., Kas. and Texas	50-4	49-1	50-3
Montgomery Ward	144-6	139-4	141-2
Nat. Dairy Prod.	135	133	134-5
Nash Motors	113-4	111-4	111-5
Nat. Cash Reg.	188-3	180-2	182
N.Y. Central	199-4	194-2	195-2
N.Y., N. H. and H.	89-6	88-4	89-5
Norfolk and West.	199-6	196-7	199-5
North American Co.	100	98	105-4
Northern Pac.	109-4	108-4	109-4
Nevada Copper	44	43-5	44
Graham Paige	49-4	48	48
Packard Motors	141-3	140-2	140-2
Pan-American "B"	44	42-7	42-4
Pathe Exchange	11-6	11-3	11-4
Pennsylvania R.R.	79	78-3	78
Phillips Petroleum	38	37-5	37-7
Pierce Arrow	34	33-5	33-5
Postum Cereal	74-4	73-6	73-6
Prod. and Ref.	20	..	20
Pub. Svc. N.J.	94-4	93-1	94-4
Pullman Company	84-6	84-1	84-3
Punta Allegre Sugar	18-1	..	18-1
Pure Oil	24	23-4	23-4
Pathe "A"	25	..	25
Radio Corporation	389-2	369	389-3
Reading Company	111-6	107-4	111-6
Republic I. and S.	82	81-1	81-1
R. J. Reynolds Tob.	160	159	160
Royal Dutch	51-4	51-1	51-1
Radio, new	78-6	75-1	75-4
Reo Mtrs.	28-3	28-2	28-2
Schulte Stores	35-1	35	35
Sears-Roebuck	164	160-4	163-3
Shell Union	27	26-4	26-5
Sinclair Oil	37-6	36-3	37-3
Skelly Oil	35	34-4	35
Southern Pacific	134-3	132-4	134-3
So. Porto Rico Sug.	42-4	42-2	42-2
Southern Rail.	154-4	152-1	154-2
St. L. and S. Fran.	117	116-3	116-3
St. L. and South.	102	..	102
Standard Oil Cal.	65-5	64-6	65-4
Standard Oil N.J.	50-4	49-4	50-4
Stewart-Warner	139	137-2	137-2
Studebaker Corp.	94-4	92-2	93-4
Standard Oil of N.Y.	41-1	40-3	41
Standard Oil of Ind.	93	88	93
Tidewater Oil	18-2	18	18-2
Texas Company	60	58-5	59-6
Texas Gulf Sulphur	76-6	76	76-1
Texas Pac.	171-4	..	171-4
Timken Roller-Bear.	78-2	77-5	78
Tob. Prod.	97-7	97-1	97-1
Underwood	197-4	194-4	1-07
Union Carbide	218-4	213-6	217-7
Union Oil Cal.	49-6	49-2	49-5
Union Pac.	220	218-2	219
U. S. Cast Iron Pipe	43-2	..	43-2
U. S. Rubber	48-7	48	48
U. S. Smelting	68	66-3	67
U. S. Steel Corp.	183-6	179-7	181
Universal Pipe	18-2	18	18-2
Vanadium	107-4	105	106-4
Victor Talking	150-3	149-5	150-1
United Gas	28-3	27	27-5
Warner Bros.	128-4	122-5	126-6
Wabash R. R.	71	70	71
Western Union	191-4	190-5	191
Westing. Air.	46-6	45-4	45-4
West. Elec.	161-7	154-4	161
Willys-Overland	31-3	30-5	30-5
Woolworth	207	204-4	206
Warren Pipe	25	24-4	24-4
Wright Aero.	269	263	268-4
Yellow Truck	39-6	38-5	38-5

Total sales—4,274,700.

Wall Street To-day

(By B.C. Bond Corporation's Leased Wire.)

GENERAL ELECTRIC CLIMBS TO 260; INT. PAPER JUMPS

New York, Jan. 30—General Electric was the "blue chip" stock that made life interesting for the bulls to-day. From the level of 246 yesterday, General Electric to-day shot up through its old record high at 255 and did not stop until it reached the 260 level—a gain of fourteen points for the session.

In sympathy with this move in the stock of the big company Westinghouse climbed from 157 to 161⅞.

International Paper, after all the hammering the stock has had in company with some of the newsprint issues during the last year or more, swung into action to-day and rose to 70, breaking through its last record high point which stood at 65¼. The company's immense water power resources are going to be of immense value, no matter whether the immediate newsprint price situation is cleaned up or not.

Gardner Motors did what was expected and predicted of it; it went up, and reached 21½ to-day from a close at 18¾ yesterday. It was announced that Gardner is negotiating for the purchase of a second aeroplane company. The company's subsidiary, the Parks Aircraft Corporation, is now on an annual production schedule of 400 planes.

Other issues to make new highs to-day included New Haven at 90¾, Missouri Pacific preferred at 130⅞, Norfolk and Western at 199⅝, Reading at 112, North American, which ran from 98 to 105, Public Service at 94, American and Foreign Waterworks, which rose from 89 to 97¾, Gabriel, which rose from 26 to 29¾, Burroughs Adding Machine, which broke through its old high at 246 and reached 250.

The whole oil list was heavy again, with practically the same list of issues which have been making new lows regularly the last few days, reaching still lower depths to-day.

A. P. Sloan, president of General Motors, issued a statement at noon in which he said that decrease in dealers' sales to consumers by General Motors in December was due to the fact that the field was practically barren of cars. Sales to consumers exceeded sales to dealers for the fourth quarter of 1928 by 61,631 cars, resulting in a reduction of field stocks by this amount. This condition was made necessary by a change in models of several of the corporation's quantity producers, including Chevrolet, Pontiac and Oldsmobile. Sales by General Motors divisions to dealers were likewise influenced by the beginning of production of the new models. It is expected that January will establish a more normal trend, he said.

Money went to 8 per cent in the latter part of the session and the market eased off in most sections from the highs of the day. It in unlikely that the big corporations have completed arrangements for meeting their February 1 dividend and interests, so further calling of loans and continued tightness in call money may be in order.

Short covering in International Nickel was stimulated by the dispatch from Sudbury which stated that International may have at least three large ore lenses in the high grade portions of the Frood mine, instead of one or two. Cross-cutting at the 2,500-foot level proves a width of at least 135 feet of high grade ore.

If one needed any more proof that all is not so rosy in the oil industry as it might be, other than that afforded by the gradual decline into which oil shares are entering, it can be had from the weekly reports of the American Petroleum Institute on domestic production. Output continues to mount, while consumption is getting lower, this being the off-season. For the week ending January 26, production averaged well above that of the corresponding period of last year. California and West Texas account for the increased output last week, just as they have been responsible for the major portion of the increase reported in recent weeks. Moreover, the two districts will have larger outputs of crude for another few weeks at least.

Utilities Bonds Rise With Stocks

New York, Jan. 30—Public Service of New Jersey 4½s and International Telephone Convertible 4½s advanced to new highs in dull early trading in to-day's bond market in sympathy with advances in utilities in the stock market. There was some profit-taking in the speculative groups. Public Service 4½s reached 204½, a jump of 2¾ points, while International Telephone touched 117½. American Telephone debenture 5½s showed improvement in sympathy with the stock market.

United States Steel Sinking Fund 5s slumped 1¼ points on failure of directors to declare an extra dividend. International Cement 5s sold off under pressure and Anaconda Copper 7s declined 1½ points. Colon Oil 5s were weak on further reports of increased oil production.

St. Paul adjustment 5s, in the quiet rail list, improved fractionally on a light demand.

MONTREAL STOCKS

(By B.C. Bond Corporation's Leased Wire.)

POWER CORPORATION AND SMELTERS SOAR; SHERRITT-GORDON UP

Montreal, Jan. 30. — Consolidated Smelters and Power Corporation were the bullish demonstrators on the market here to-day.

Consolidated climbed from an opening at 449 to 460.

Power Corporation opened up three-quarters of a point from yesterday at 102½ and shot forward to 112½.

In the mining department, some were strong and some were weak.

Sherritt-Gordon at last got under way this morning and sold as high as 790, which is nearly a 70-point gain for the day. Noranda strengthened with Nickel and sold up over 64. Premier Gold, however, continued its slump and sold as low as 210. Intimations are that some bad news is coming out on this. Pend Oreille broke 400 points and sold down at one time during the session to as low as 10.50.

In connection with the Consolidated rise, there has been considerable buying of the stock from New York. Dow Jones to-day announced that Consolidated is likely to start production of fertilizer late this year. Plans are already well under way for turning out a product known as triple phosphate, which the company plans to sell to farmers in Western Canada. A new plant has just been completed at Radanac, which will utilize the sulphur dioxide, which heretofore has been poured out into the air from the smelters, for production of sulphuric acid by the contact process. The new plant has a capacity of 35 tons a day. Previous to the construction of this plant, the company had been producing acid by burning gypsite ore. In another plant near the acid plant, the sulphuric acid is to be combined with phosphate rock in production of triple phosphate. Ammonium phosphate is to be produced.

Important developments are under way in British Columbia which, it is believed, will have a highly beneficial effect on the affairs of B.C. Power.

Abitibi	48
Asbestos, com.	20-4
Do., pref.	65
Atlantic Sugar	15
Alberta Pac. Grain, com.	64-4
Do., pref.	99
Brazilian Traction	76-2
British American Oil	59-1
Brompton Pulp and Paper	38
Bronze	84-7
Canada Cement, com.	30-4
Cockshutt	47-4
Canada Malting	29-6
Canada Paper and Power	31
Canada S.S. Lines, com.	38-4
Do., pref.	84
Canadian Car	156
Can. Indus. Alcohol	41-4
Con. Mining and Smelting	470
Cosmos Imperial, com.	21
Dominion Bridge	103
Dominion Glass	185
Dominion Textile	103-4
Dryden Paper	27
Fraser, com.	82-2
Gurd and Company	35
Int'l. Pete.	37-4
Julvie	600
General Stl. Wares	27
Imperial Oil	96-2
Massey Harris, com.	93-6
McColl Frontenac	34
Montreal Power	110
National Steel Car	126-7
Ottawa Light, H. & P.	118-4
Page Hersey	130-1
Penmans	104-4
Power Corpn.	112
Price Bros.	79
Quebec Power	92-4
So. Can. Power	56
Shawinigan	69
Steel of Canada, com.	62-4
Twin City	45
Wayagamack	73
Winnipeg Electric, com.	105
Do., pref.	106
Western Grocers, pref.	90-4
Western Flour	36
Massey Harris, pref.	110
BANKS	
Can Bank of Commerce	383
Bank of Nova Scotia	400
Royal Bank of Canada	398-4
Bank of Montreal	410

VICTORY BONDS

VICTORIA PRICES

(By Branson, Brown & Co. Limited)

	Buy Per $100	Sell Per $100
Victory Loan, 5½%—Tax Free		
1933 1st May and Nov.	101.90	102.20
1937 1st June and Dec.	102.00	102.30
War Loan, 5%—Tax Free		
1931 1st April and Oct.	100.15	100.45
1937 1st March and Sept.	101.90	102.50
Victory Loan, 5½%		
1932 1st May and Nov.	100.90	101.30
1934 1st May and Nov.	102.00	102.30
Dominion Loan		
1943 15th April and Oct.	102.40	102.80
1940 1st March and Sept.	97.40	98.10
1944 15th April and Oct.	97.40	98.10
1946 1st Feb. and Aug.	98.00	98.60
1954 1st Feb. and Aug.	....	Market
1957 1st Jan. and July	....	Market

Add accrued interest to date: 1937, 60 days, .904 per $100; 1927, 1932, 1933, 1934, 90 days, 1.356 per $100; 1928, 1943, 107 days, 1.466 per $100; 1944, 107 days, 1.319 per $100; 1946, 167 days, 2.244 per $100.

Brokerage rate on Victory and War Loans ¼ of 1 per cent.

TO-DAY'S EXCHANGE

New York, Jan. 30—Foreign exchanges steady. Quotations in cents:

Great Britain — Demand 484 17-32, cables 484 27-32, 60-day bills on banks 480¾.

France — Demand 3.90½, cables 3.90⅝.

Italy—Demand 5.23¼, cables 5.23½.

Belgium—Demand 13.89.

Germany—Demand 23.72.

Holland—Demand 40.03½.

Norway—Demand 26.64.

Sweden—Demand 26.72.

Denmark—Demand 26.65.

Spain—Demand 15.92.

Greece—Demand 1.29¼.

Poland—Demand .1125.

Czechoslovakia—Demand 2.96¾.

Jugoslavia—Demand 1.76.

Austria—Demand .1407.

Roumania—Demand .60¾.

Argentina—Demand 42.18.

Brazil—Demand 11.94.

Tokio—Demand 45.15.

Shanghai—Demand 62.12.

Montreal—Demand 99.75.

New York, Jan. 30—Call money firm, high 8, low 7, ruling rate 7, closing bid 8.

Time loans steady, mixed collateral 60-90 days 7¾, 4-6 months 7¾.

Prime mercantile paper 5½.

Bankers' acceptances unchanged.

CALGARY OILS

(By H. E. Hunnings & Co. Limited)

	High	Low	Close
Alberta Pac. Cons.	65	62	66
Calmont	70	70	70
Dalhousie	175	175	175
Illinois Alberta	69	69	69
McDougall Segur, new	125	124	125
McLeod	250	250	250
Okalta, com.	11500	11500	11500
Signal Hill	10	9¾	10
Spooner	125	125	125
Turner Valley	42	42	42
United Oils	166	165	166
Freehold	125	125	125

Total sales, 9,845.

METAL MARKETS

London, Jan. 30.—Standard copper, spot, £77 7s 6d; futures, £74 17s 6d.

Electrolytic, spot, £79 10s; futures, £80.

Tin, spot, £219 17s 6d; futures, £220 12s 6d.

Lead, spot, £22 2s 6d; futures, £22 5s.

Zinc, spot and futures, £26 2s 6d.

New York, Jan. 30—Copper firm; electrolytic spot and futures 17.

Iron steady, unchanged.

Tin easy, spot and futures, 48.50 and 48.62.

Lead firm, spot New York 6.65; East St. Louis, 6.50.

A CLEAR DISTINCTION

should be made between Investment Funds and Speculative Funds. Let us give you the facts about your securities.

HUGH ALLAN LIMITED

PHONE 6705 PHONE 6706 — SPECIALISTS IN CANADIAN INVESTMENTS — 711 FORT STREET VICTORIA, B.C.

MOGUL MINING COMPANY LIMITED

(Non-personal Liability)

Capitalization 3,000,000 shares. Par value 50c

Issued 1,250,000

Present Offering, 250,000 Shares at

25c

This exceptionally fine property is located on the Main Kettle River, 20 miles above Westbridge on the Kettle Valley Railroad. Since 1896, when the camp was first located, excellent showings have been disclosed, and the Mogul Mining Company's property consists of 23 selected claims.

Mr. A. P. Thomas, who has been associated with mining in the Rossland District since 1897, is in charge of the Mogul operations, and the work done thus far represents a considerable expenditure.

Work done so far has been confined to the Mogul and Silver Dollar Claims. At the 50-foot level on the Mogul shaft a drift encountered gold values worth to $36, and on the Silver Dollar the shaft, now down 45 feet in ore, and with a 30-foot drift also showing an ore body 14 feet wide, discloses gold values from $9.00 to $70.00 per ton.

We recommend Mogul as an exceptional mining investment, as it is a property of outstanding merit and is capably managed. Immediate application should be made for participation in this share issue—only a limited amount remains for public subscription.

H. E. Hunnings & Co. Ltd.

Correspondent for Solloway Mills & Co. Limited

Principal Office and Board Room, 1108 Broad Street

(Formerly R. F. Castle & Co. Limited)

Members Victoria and Vancouver Stock Exchanges

Telephones 6100 and 4484

PITT MINE

Crew at the mine has been doubled in order to put in a power line and speed up work preparatory to production.

Following the oversubscription of the 10,000 share-issue, curb bidding in Vancouver has risen to $2.00, with very few offers at $2.50 per share.

Latest information on request.

MASON & DIESPECKER

Mining Brokers and Financial Agents.

219 Pemberton Building — Phone 4439

WE STRONGLY ADVISE THE PURCHASE OF OREGON COPPER AT PRESENT LEVELS

The upward movement in this stock has just commenced.

MEHAREY, ROE & CO., Ltd.

STOCKS, BONDS, REAL ESTATE, INSURANCE

Phone 3368 — Members Victoria Stock Exchange — Fort and Broad Sts.

We Offer:

$15,000 PROV. OF B.C. 4½% due Jan. 23, 1969 at $94.69 to yield 4.80%

$ 2,000 PORT ALBERNI 5% due 1948 at $97.00 to yield 5.50%

$10,000 VANCOUVER ISLAND TRANSPORTATION CO. LTD. 7% bonds due 1943 at $100.00 to yield 7%. (With bonus of common stock.)

BRANSON, BROWN & CO. LTD.

Central Bldg. — Correspondents of Logan & Bryan — Victoria, B.C.

Members: Winnipeg Grain Exchange, B.C. Bond Dealers Assn., Vancouver Stock Exchange, Victoria Stock Exchange, Seattle Stock Exchange.

Phones: 5600 5601 5602 5603

Direct Private Connections to all the leading Eastern Exchanges.

Canadian Securities

GOVERNMENT MUNICIPAL — INDUSTRIAL PUBLIC UTILITY

We have on hand at all times a comprehensive list of Canadian Bonds and Preferred Stocks and are prepared to recommend such of these securities as will meet with individual requirements.

British Columbia Bond Corporation Ltd.

1200 Government Street, Victoria

Vancouver — Nanaimo — Duncan

H. E. BOOKMAN, Managing Director

Private Wires to All North American Exchanges. Members Winnipeg Grain Exchange, B.C. Bond Dealers' Association, etc.

Radio Broadcast from 8 to 8.30 a.m. and from 6 to 6.30 p.m. Each Day

Phones: 548-549-550—Four Lines Connecting All Departments

We Offer and Recommend:

Cities Service Company Common Stock

AT MARKET, YIELDING 7.20%

CHRISTY, HALL & CO. LTD.

INVESTMENT BANKERS

640 Fort Street, Christy-Hall Building — Tels. 375, 376

To Those Interested in

Canadian Insurance Shares Ltd.

You are invited to call at our office for information regarding the future of this business.

Your order may be transmitted through this office.

Royal Financial Corporation Limited

H. W. MILLER, Manager.

723 Fort Street — Phones: 1025-1026

SAFETY DEPOSIT BOXES

For 45 years every Bond Issue recommended and sold by this organization has paid interest and principal when due.

813 Central Bldg. — G. A. STIMSON & CO. LIMITED — The Oldest Bond House in Canada — Phone 1303

Insurance Rates on Autos Rise 50% on February 1

This applies to public liability and property damage.

COLLISION AND THEFT TO GO UP 25%

Thursday, January 31

The last day old rates are effective.

PHONE 375 and we will cover you at once—saving you the increase.

CHRISTY, HALL & CO. LTD. Insurance Department

WE OFFER

Province of British Columbia

4½% Bonds

Due January 23, 1969

At

$94.69 and Accrued Interest

To Yield 4.80%

Victor W. Odlum and Company

803 Pender St. W. Vancouver, B.C. Tel. Sey. 800 — 101 Union Bldg., Victoria, B.C. Tel. 2870

RUTH HOPE Should Be Purchased at Present Market Price

GIRDWOOD & COMPANY LIMITED

Phone 380. Ground Floor, Pemberton Building. 618 Broughton Street

GILLESPIE HART & TODD LTD.

FINANCIAL AGENTS — BONDS — STOCKS — REAL ESTATE — MORTGAGES INSURANCE — 611 FORT ST — Phone 3040

Yes, You Should Diversify

Particularly in the field of mining investments is this true. DIVERSIFIED MINING SECURITIES LIMITED has been organized to provide the conditions essential to investment in mining enterprises, and which the man of moderate means is handicapped in securing.

Price $30 Per Unit of One Preferred and One Common Share

Quadra Investments Corp. Limited

320 TELEPHONE 221

ARCADE BUILDING — 617 VIEW STREET

Correspondents of E. A. Pierce & Co. Direct Wires to All Eastern Exchanges. G. Scott Whiting, Mgr.

NEW ISSUE

Province of British Columbia

40-Year 4½% Bonds

Dated Jan. 23, 1929 .. .. Due Jan. 23, 1969

We Offer These Bonds at

94.69 and Accrued Interest, to Yield 4.80%.

R. S. Mabee, Mgr. Bond Dept. Phone 344

Pemberton & Son

Established 1887

INVESTMENT BANKERS

VICTORIA, B.C.

UTILIZE TIMES WANT ADS.

MINING MARKETS AND FINANCIAL NEWS

Mining Market Prices

VICTORIA STOCK EXCHANGE

	Bid	Asked
Bayview	..	.05¼
Big Missouri	..	1.60
Cork Province	..	.28
Dalhousie	..	.23
Dunwell	.15	..
George Copper	..	10.00
Independence	..	.15
Indian	..	.08
Int. Coal and Coke	.33	.36
Kootenay Florence	..	.26
Lakeview	.01	.02
Lucky Jim	..	.27
Malaspina	.12½	.13
Nat. Silver G.S.	..	.23
Oregon Copper	..	1.20
Premier	..	2.20
Prosperity	1.25	..
Richmond	..	.05
Rufus-Argenta	.35	.39
Silverado	..	1.40
Terminus	..	.14
Whitewater, com.	1.09	..
Unlisted—		
Grandview	..	.75
Beaver	..	.21
Georgia River	..	.40
Silvertip	.17	.22
George Enterprise	.29	.30
Northern Light	..	.28
Marmot Gold	..	.09
Topley Richfield	.48	.52
Blue Bird	.26	.36½
Mohawk	..	.08¾
Noble Five	..	.73

Sales: 1,000 Oregon Copper at 1.17; 3x1,000 Malaspina at .13, 1,000 at .12¾; 2,000 George Enterprise at .30, 500 at .30.

LOCAL ISSUES

(By Hugh Allan Limited)

	Bid	Asked
B. C. Electric	105	106½
B. C. Telephone	105	106¼
Coast Breweries	23	25
Associated Breweries	27	29
Growers' Wine, common	17	21

VANCOUVER MINING MARKET

Vancouver, Jan. 30—One of the most interesting situations of the past year developed in Pend Oreille during the Toronto and the local sessions of the stock market this forenoon. The net result here was that Pend Oreille gained $1 to $12.30, but reports flew from here to the East in connection with announcements pending.

The authenticity of such reports could not be established, but the opinion was expressed that some action was developing in Pend Oreille and the results should be known before many days have passed. Reeves was firm up to $3.30.

The balance of the list was sluggish, with the exception of Grandview, which was a good trader around 70. Most issues were somewhat weak, Topley falling to 50, 51 and 52, Silverado to 1.12, and Big Missouri failing to move much above 1.50. Kootenay King was soft at 36, Rufus at 35 and Noble Five at 70 and 71. George Copper sold lightly at 89.

Silver Cup showed firmness at 47 and 47½, Oregon Copper was steady at 117 to 120, and Woodbine traded heavily at 3¼. Golconda held at 98 and 99 and Kootenay Florence stayed at 23½ and 24.

The oils were mostly unchanged, with Home selling for 3.50, Fabyan at 5, Dalhousie at 180. More definite action is expected in the oil division of the market as the cold weather abates on the prairies.

(By B.C. Bond Corporation Limited)

	Bid	Asked
Bayview	.04½	.04⅞
Big Missouri	1.56	1.57
Cork Province	.22	..
Cotton Belt	.53	.59
George Copper	9.50	9.55
Georgia River	.36	.37½
Golconda	.98	1.00
Grandview	.71½	.72
Independence	.10⅝	.11
Inter. C. and C.	.35	.36
Kootenay Florence	.23½	.24
L. and L.	..	.05
Lakeview	.01½	..
Leadsmith	.02	..
Lucky Jim	.20	.21
Kootenay King	.34	.36
Marmot Gold	.08	.08½
Marmot Metals	.07½	.08
Morton Woolsey	.04½	.05
Noble Five	.70	.71
Nat. Silver	.19	.20
Pend Oreille, com.	12.30	12.50
Reeves-McDonald	3.30	3.35
Porter Idaho	.67	.70
Premier	2.14	2.18
Rufus-Argenta	.35½	.36
Ruth Hope	.65	.66
Planet	.93	.95
Silverado	1.12	1.18
Silver Crest	.09¾	.10½
Silvercup	.47	.48
Slocan King	.06	.08
Snowflake	.35	.36½
Sunloch Mines	..	4.00
Terminus	..	.14

Toric Mines	2.25	2.40
Wellington	.17	.17½
Whitewater, com.	1.15	1.20
Woodbine	.03½	.03¾
Oils—		
A.P. Consolidated	..	.65
Dalhousie Oil	1.80	1.85
Home Oil	3.50	3.52
McLeod	2.55	2.60
Mayland	2.00	2.25

VANCOUVER SALES

Vancouver, Jan. 30—Mornings ales on the Vancouver Stock Exchange to-day were: 3,000 Bayview at 5; 1,000 Beaver Silver at 18½; 20 Big Missouri at 1.50, 500 at 1.52, 300 at 1.54, 500 at 1.55; 2,000 Bluebird at 24½, 15,750 at 25, 500 at 25½; 1,000 Boundary Red at 1½; 300 Cork Province at 21; 7,500 at 22; 250 Cotton Belt at 57, 1,500 at 59; 200 George Copper at 9.00; 500 Georgia River at 36½; 1,000 Gladstone at 13, 1,000 at 13½, 1,000 at 14; 11,500 Golconda at 95, 300 at 96, 1,000 at 97, 1,350 at 98, 400 at 98½, 2,800 at 99; 4,500 L. and L. at 5; 1,000 Lakeview at 1½; 14,000 Grandview at 70, 16,000 at 70½, 19,700 at 71, 1,200 at 71½, 300 at 72, 3,500 at 72 (B60), 10,000 at 72½; 1,000 Independence at 10½, 6,000 at 10¾, 500 at 11; 1,000 Kootenay Florence at 23½, 2,000 at 24; 4,500 Kootnay King at 35, 4,925 at 36; 200 Lucky Jim at 20, 250 at 20½, 1,500 at 21; 4,100 Marmot Gold at 8, 1,000 at 8½; 2,000 American M. at 6¼; 3,400 Mohawk at 8½, 12,000 at 8¾, 1,300 at 9; 7,500 Morton-Woolsey at 5; 11,000 National Silver at 19, 1,300 at 19½; 10,500 Noble Five at 70, 650 at 71, 100 at 72; 2,500 Rufus-Argenta at 35, 8400 at 35½, 4,000 at 36; 8,000 Oregon Copper at 1.17, 1,200 at 1.18, 300 at 1.19, 150 at 1.20; 100 Pend Oreille at 11.25, 130 at 1.75, 20 at 2.00, 200 at 12.15, 20 at 12.25, 950 at 12.30, 10 at 12.35; 2,750 Reeves-McDonald at 3.00, 2,875 at 3.10, 1,100 at 3.15, 7,400 at 3.25, 4,425 at 3.30, 1,400 at 3.32, 500 at 3.35; 1,000 Porter Idaho at 69; 4,000 Silvercrest at 10; 3,400 Ruth Hope at 55, 500 at 56; 1,000 Silver Cup at 47, 2,000 at 47½; 400 Silversmith at 12, 1,000 at 13; 50 Silverado at 1.12, 345 at 1.13, 1007 at 1.15; 1,000 Slocan King at 8; 5,500 Topley Richfield at 50, 1,000 at 50½, 2,000 at 51, 300 at 52; 500 Toric Mines at 2.25, 100 at 2.28, 700 at 2.30; 500 Wellington at 16½, 2,500 at 17; 100 Whitewater at 1.15, 220 at 1.25; 37,500 Woodbine at 3¼, 5,000 at 3¾; 380 A. P. Cons. at 65; 100 Dalhousie Oil at 1.80; 1,000 Fabyan Pete at 5; 472 Home Oil at 3.50; 200 Illinois Alberta at 67; 100 Mayland Oil at 2.25; 1,200 McLeod Oil at 2.60, 310 at 2.65.

Tuesday Afternoon Sales: 400 Big Missouri at 1.57, 1,700 at 1.58; 4,000 Cork Province at .22; 500 Cotton Belt at .59, 100 at .61; 200 Duthie Mines at .61; 100 George Copper at 9.25; 1,000 Gladstone at .13¼; 4,500 Golconda at 1.00; 13,100 Grandview at .76¼, 600 at .77, 2,000 at .78 (b60); 500 Independence at .10½, 2,000 at .10¾, 200 at .11; 1,500 Indian Mines at .07½; 1,000 International Coal and Coke at .36; 4,000 L. and L. at .05; 2,000 Lakeview at .01½; 1,500 Lucky Jim at .22, 150 at .23; 1,000 Marmot Gold at .08¾; 1,000 American Mine at .06½; 2,000 Kootenay Florence at .23½, 1,800 at .24; 2,500 Kootenay King at .36; 2,200 Mohawk at .08¼, 1,000 at .08⅝, 2,000 at .08¾, 550 at .09; 500 Morton Woolsey at .05, 1,000 at .05¼; 3,000 National Silver at .19, 500 at .19½; 50 Silverado at 1.15; 4,300 Noble Five at .70, 200 at .71, 100 at .72; 3,900 Oregon Copper at 1.17, 4,000 at 1.18, 150 at 1.19; 100 Pend Oreille at 12.75, 300 at 12.80, 720 at 13.00, 100 at 13.10, 100 at 13.25, 160 at 13.50, 150 at 13.60, 500 at 13.75, 150 at 14.00; 450 Premier Gold at 2.17, 700 at 2.18, 300 at 2.19; 500 Porter-Idaho at .69, 200 at .70; 4,500 Richmond at .03½; 700 Reeves-McDonald at 3.40, 2,600 at 3.45, 300 at 3.50; 4,550 Rufus-Argenta at .37, 1,000 at .37½; 1,300 Ruth Hope at .56; 2,000 Silver Crest at .10; 1,500 Silvercup at .46, 850 at .47; 100 Slocan Rambler at .24; 5,000 Topley Richfield at .52, 500 at .52½, 350 at .53; 450 Toric Mines at 2.00; 600 Whitewater at 1.15; 3,000 Woodbine at .03¼, 1,100 at .03½; 195 Dalhousie Oil at 1.80; 400 Devenish Pete. at .36; 500 Fabyan Pete. at .05; 750 Home Oil at 3.50; 1,700 McLeod Oil at 2.65, 20 at 2.70.

VANCOUVER GRAIN

Vancouver, Jan. 30.—Futures quotations:

Wheat—	Open	High	Low	Close
Jan.	124	125¼	124	125¼
March	125⅝	126⅜	125⅝	125⅝
May	127⅝	127⅞	127⅝	127⅝

Cash: No. 1 Northern, 125⅝; 2 Nor., 122⅝; 3 Nor., 117⅞; 4 wheat, 114⅝; 5 wheat, 104⅝; 6 wheat, 88½; feed, 81½.

SILVER

London, Jan. 30.—Bar silver, 26¼d per ounce. Money, 3½ per cent. Discount rates: Short bills, 4 3-16 to 4¼ per cent.; three months' bills, 4 5-16 to 4⅜ per cent.

New York, Jan. 30.—Bar silver, 56⅞; Mexican dollars, 43½.

SUGAR

New York, Jan. 30.—Raw sugar was firm and unchanged to-day at 3.83 spot, duty paid. No sales reported. Refined sugar showed no change of consequence. Business was chiefly withdrawals on old contracts. Prices quoted at 5.10 for fine granulated.

General Motors Cuts Melon For Employees

New York, Jan. 29—General Motors will distribute $13,968,000 to 12,083 employees this week through savings and investment funds.

Of this amount $2,194,000 is in cash and the remainder consists of 147,185 shares of General Motors stock valued at approximately $80 a share.

YOUTHS FACE CHARGES

Winnipeg, Jan. 30.—Five youths, alleged to be members of two organized shoplifting gangs, were arrested in department stores here yesterday.

TORONTO MINING MARKET

(Over H. E. Hunning's Leased Wire)

Toronto, Jan. 30.—Solloway, Mills & Co. to-day say: Hudson Bay owners of the semi-developed Flin Flon in North Manitoba, where 18,000,000 tons of ore have already been indicated, are fast equipping this property to produce copper by steam shovel mining method, having in hand what appears to be sufficient capital to make them substantial producers some time during the next two years.

The property is interesting chiefly because it represents extensive deposits of ore which may be mined economically, and their financial backing which very few mining companies have ever been favored with. Present development appears to easily justify the present selling price of the shares, and it is easily possible that extensive additional ore may be developed when the property is further explored.

No doubt the softness in the shares of Pend Oreille at yesterday afternoon's session on the Vancouver exchange was due to a published report by the president of Consolidated Smelters where he is quoted as stating that his company has not now, and never has had, any interest in this property or in the shares of it. This will set at rest many rumors of Smelters acquiring Pend Oreille which have been current recently.

A well-known Northern engineer, following an inspection of Consolidated Smelters operations at Trail and other places throughout British Columbia, reports to us that despite the recent sharp advance in the shares of Consolidated Smelters, they are far from being over-valued, in his opinion. Consolidated Smelters enjoy a most capable and aggressive management, and their holdings continue to be added to yearly.

(By H. E. Hunnings & Co. Limited)

	High	Low	Close
Amity	29	29	29
Amulet	11	11	11
Apex	4	4	4
Arno	60	53	57
Barry Hollinger	29	29	29
Bedford	55	54	55
Bidgood	37	37	37
Buckingham	9½	9	9½
Central Manitoba	65	60	65
Crown Reserve	10	10	10
Dome	950	950	950
Gold Hill	5	5	5
Goodfish	19	19	19
Granada	21½	20½	20½
Howey	110	106	110
Hudson Bay	2170	2110	2110
Jackson Manion	15	12¾	13
Kirkland Lake	170	169	169
Kootenay Florence	23	23	23
Lebel Oro	11	11	11
Lake Shore	1955	1925	1955
Malartic	97	92	93
McDougall	58	58	58
McIntyre	2100	2050	2050
Mining Corporation	515	510	510
Murphy	65	58	59
Newbec	33½	31	31
Nipissing	320	300	305
Pend Oreille	1200	1100	1150
Potter Doal	2½	2¼	2½
Premier	214	210	210
San Antonio	17	17	17
Sherritt Gordon	735	715	730
Saint Anthony	65	65	65
Sunloch	400	400	400
Sudbury Basin	885	845	875
Sylvanite	265	205	265
Teck Hughes	895	895	895
Tough Oakes	5¼	5¼	5¼
Vipond	112	105	108
Falconbridge	770	750	750
Mond Nickel	6450	6450	6450
New Nickel	6900	6800	6640
Big Missouri	160	154	156
Noranda	6425	6275	6275
Wright Hargreaves	210	200	203
Grandview	77	64	69
Oregon Copper	120	120	120
Amulet	290	285	290
Abana	285	278	285

GOLD CROSSING ATLANTIC AGAIN

New York, Jan. 30—The first gold to be shipped to America from England since last November arrived on the Aquitania yesterday and totaled $7,500,000. In addition $5,500,000 was taken in London by New York bankers to be shipped on the Majestic, sailing to-day.

Last Fall about $50,000,000 was received from England and about $58,000,000 has been received in recent months from Canada, but these totals have been offset by ear-markings of gold by the Federal Reserve Bank for the account of the Bank of France.

Pennsy and Central Earnings Increase

New York, Jan. 30—New York Central operating income for the full year 1928 was $62,224,000, against $61,823,000 in 1927. December gross was $31,463,928, against $29,156,738 in December, 1927. Net income for December, 1928, was $4,361,903, against $4,157,985 in December, 1927.

Pennsylvania Railroad net operating income for 1928 was $117,022,000, against $103,966,000 in 1927.

Milk and Apple Trading Proposed On Chicago Board

Chicago, Jan. 30—Proposal has been submitted to the Chicago Mercantile exchange to establish future trading in potatoes, apples, milk products and canned goods. The exchange now deals only in butter and egg futures.

Bonanza Placer Deal Is Under Way; Proxies Sought Here

An offer for the whole Bonanza Placer, Inc., an hydraulic gold mining company operating in the Leesburg, Idaho, district, and of which half a million shares are owned in Victoria, has been received, according to an announcement from the head office of the company in Los Angeles received here by H. E. Hunnings and Company.

Proxies have been sent out to all shareholders and are being collected here by H. E. Hunnings and Company. Colonel Hodson will leave for Los Angeles on Thursday to represent the Victoria shareholders at the meeting there on February 4. The Victoria shareholders are placing their proxies in the names of Colonel Hodson to give him power to protect their interests against the southern group.

AMERICAN SMELTERS ENTER RHODESIA

London, Jan. 30—American Smelting and Refining Company has taken a considerable financial interest in the Nohanga copper mines operating in Northern Rhodesia.

Under the terms of the deal, the capital of the Nohanga company will be increased from £600,000 to £3,000,000. More than half of the forthcoming issue of 900,000 shares and 60 per cent of 1,500,000 shares to be issued within two years will be acquired by the American Smelters. For the present 193,750 shares will be issued. Of this issue, 75,000 shares will be issued to Nohanga stockholders and 118,750 to American Smelting.. In addition, an option will be given on 56,250 shares at the same price at which 225,000 shares are to go to shareholders and the remainder to the American Smelters. The option will be issued for six months. American Smelters will pay £2 sterling a share for 1,500,000 shares.

Wholesale Market

Meats

No. 1 Steer Beef	.19
Cow Beef	.16
Veal	.20 to .23
Hogs	.16½
Shoulders	.16
Loins	.24
Legs	.23
Breakers, lb.	.28
Lamb	.29
New Zealand lambs, lb.	.23
Tongues, lb.	.30 to .33
Fish	
Haddies, lb.	.18
Fillets, G.R.	.20
Fillets, Jumbo	.20
Scotch cured	.20
Sunrise Fillets	.17
Eastern Kippers, 40s, $3.00; 50s	2.75
Digby Chix	.26
Poultry	
Fresh Fowls	.27 to .31
Frozen Fowls	.25 to .30
Broilers	.28
Chicken, lb.	.27 to .28
Eggs	
Fresh extras, case lots, dozen	.35
Fresh firsts, case lots, dozen	.32
Fresh pullets, case lots, dozen	.30
Butter	
Best cartons	.45
No. 2 grade	.42½
Solids, creamery	.42½ to .44
Salt Spring	.47
Cheese	
B.C. solids	.28½
B.C. twins	.29
B.C. triplets	.29½
Ontario solids, June	.28
Ontario twins, lb.	.29½
Ontario Stiltons, lb.	.31
Hams and Bacon	
Ham	.30 to .33
Bacon	.32 to .42
Vegetables	
Imported Spinach, box	4.50
Local Sprouts	.11
Cabbage	.07 to .08
Cauliflower, local, dozen	2.50 to 3.00
Celery, imported, crate	7.90
California Lettuce	5.00
Mexican Tomatoes	4.25
Tomatoes, hothouse, No. 1	6.50
Tomatoes, hothouse, No. 2	5.00
Beets, per sack	2.25
Carrots, new, per sack	1.85
Turnips, new, per sack	3.75
Spanish Onions, crate	6.75
Okanagan Onions	5.00
Sweet Potatoes	.08
Potatoes, Local Gems, per sack	1.50
Yakima Gems	1.95
B.C. Gems	2.10
Up-to-date	1.45
Fruits	
Apples, Delicious, per box	2.25 to 3.10
Rome Beauty, per box	1.45, 1.85 and 2.10
Spitzenburg, per box	2.50
Winter Bananas, box	1.30, 2.00 and 2.25
Wagoners Orcas, per box	3.00
Yellow Newtons, box	1.60, 2.25 and 2.60
Local Apples, crate	1.50 to 1.75
MacIntosh Reds, box	2.10
Cranberries, 25-lb. boxes	7.00
50-lb. boxes	13.50
Oranges—	
Navels, case	3.75 to 7.25
Florida Grapefruit, case	6.75 to 7.00
Imp. Valley Grapefruit, case	6.00
California Grapefruit, case	5.25
Lemons, crate	5.75 to 7.75
Red Emperor Grapes, crate (sawdust)	3.75
Pears—	
Cooking, per box	1.75
Table, per box	2.25
Bananas, per lb.	.10
Per basket	.50
Dried Fruits—	
Dromedary Dates, case	6.75
Excelsior, case	3.00
Camel, case	5.10
Dainty, case	3.00
Fard, 12 lb. box	2.40
Sair, bulk, lb.	6
Hallowin, new pack, bulk, lb.	9
Dainty Date Butter, pr oz. tin	3.40
Symrna Figs, glove boxes, doz.	1.60
Smyrna Figs, umbrella, each	1.60
Calif Figs, pkts. per box	1.20 to 3.10
Nuts—	
Coconuts, 3 doz.	1.50 to 1.75
Walnuts, lb.	.13½ to .40
Filberts, lb.	.19½
Brazil, lb.	.28
Almonds, lb.	.30
Lard	
Tierces	.16½
Compound tierces, lb.	.14½
Other compounds	.16½ to .19½

New Financing Puts Dryden Paper In Strong Position

Montreal, Jan. 30.—On the completion of the new financing recently authorized by a special general meeting of the shareholders of Dryden Paper Company Limited, the company will be in a strong liquid position.

It is understood that Nesbitt, Thomson & Co. Limited, will shortly offer $1,500,000 first mortgage sinking fund gold bonds, which, combined with the common stock rights to be offered to present shareholders on the basis of two new shares for every five now held, will enable the company to retire $1,000,000 six per cent debentures, $304,000 in notes, and bank loans of $550,000, leaving $200,000 cash on hand.

Debenture holders have agreed to accept 10,000 shares of common stock in lieu of interest arrears amounting to $330,000.

This will leave the financial set up of the reorganized company as follows: $2,000,000, six per cent first mortgage bonds, of which $1,500,000 are to be issued, and 150 shares of no par value common stock, all of which will be outstanding.

Thus the fixed charges of the new company will amount to $90,000 annually. This figure compares with net earnings available for bond interest for the fiscal year ending September 30, 1928, of $325,706.67, which is equal to over three and one-half times requirements.

The company's earnings continue to increase. For the first three months of the current year, which commenced October 1 last, net earnings, after deducting all operating expenses and a substantial charge for maintenance and renewals, and after allowance for payment of interest on lien notes, debenture stock and bank loans for the period, amounted to $66,033.00, or nearly two and one half times the corresponding figures for the same period of 1927.

On the earning basis experienced during the last three months, net earnings during the current fiscal year should amount to $450,000, which is equal to five times bond interest requirements.

These figures indicate that the company is making steady progress, and on completion of present financing it will be in a very sound position.

Canadian Tobacco Is To Be Shown At London Exhibition

Ottawa, Jan. 30.—Canadian grown tobacco will be exhibited at the British Industries Fair, which is to be held in London, Eng., from the middle of February until the end of March. This has been decided by the Federal Department of Agriculture. The tobacco division of the experimental farm branch is co-operating with the Ontario Department of Agriculture and commercial tobacco firms interested in export, in the preparation of a tobacco exhibit that will cover all types grown in Canada, especially featuring those of Western Ontario, including the flue cured, burley and dark tobacco. Samples also will be shown of British Columbia and Quebec tobaccos.

Larsson Here With Rich Ore From Hope Trail

John Larsson, engineer in charge of a group of claims known as the Silver Daisy on the Hope-Princeton trail, has arrived at the Strathcona Hotel, exhibiting samples of the very rich ore from this development, which shipped a carload of silver lead ore to Trail Smelter last week.

Mr. Larsson has had assays made from the various veins on this property and values have run from $140 to $360 per ton across the entire fact of the vein at various places.

From the amount of development work already completed on the Silver Daisy, Mr. Larsson said he was satisfied that it is going to be one of the outstanding silver lead properties of British Columbia. Ample water power and mill facilities are available adjacent to the work.

The Provincial Government during the past three months have generously assisted the Silver Daisy in its work of repairing the Hope-Princeton Trail, constructing bridges, and making it possible for mine owners throughout the district to continue shipping ore to Hope over this trail, he said.

"The Hope district has been an increasing attraction for big capital during the past few months and the development work now taking place on the Aurum, Emancipation, the Columbia Metals and Pacific Mines all tend to show that Hope district has been greatly neglected in past years for faraway fields, and now, generally, the district believes that the Silver Daisy has led the way for Hope returning to its former position as a mining centre," Mr. Larsson said.

Wool Imports Hit Industry in Canada

Toronto, Jan. 30.—The Canadian Woolen and Knit Goods Manufacturers' Association Bulletin says:

Professor H. Mitchell of the Canadian Economic Service, issued by the Department of Political Economy in McMaster University, in commenting on the statement in the January issue that "the evidence goes to show that the woolen textile industry has not yet recovered any degree of substantial prosperity," says:

"The index number of raw wool imported into Canada, as computed by the Canadian Economic Service, stood in November, 1928, as 85 per cent of the average for the five-year period, 1919-1923. This, in all probability, is a very fairly accurate estimate of the position of the woolen industry in the Dominion at the present time, and the computation is confirmed by other statistics. To mention a few out of many, the imports of manufactured woolen products has notably increased of late, especially in the last six months. Thus, yarns imported showed an increase of 740,000 pounds in the last six months over the corresponding period of last year, and the value of woven fabrics of wool an increase of $3,200,000. The yardage of goods other than those imported in the grey increased by nearly 1,200,000 yards, and socks and stockings increased by 71,000 dozen pairs imported during the same period. The list might be continued, every item showing that Canadian mills are faced with the most serious competition from abroad. That is competition is affecting the Canadian industry acutely is shown by the fact that out of fifty mills in Canada manufacturing woolen cloth, twenty-four were shut down in January, 1929, and of these twenty-one have been idle for the past twelve months and more. It is also safe to say that no mill manufacturing worsted cloth is making money at the present time. The situation in the Canadian wool industry is undoubtedly very serious."

Graham-Paige Quadruples Output

Detroit, Jan. 30—Graham-Paige production this year up to January 26 was 4,264 cars, against 1,192 in the same period of 1928.

Toronto, Jan. 30—The question of holding a general election in Ontario before October of this year has not been considered by the Government, according to Premier Ferguson, who made a statement in reply to a statement made by W. E. N. Sinclair, Liberal leader, in an address at Oshawa Monday night.

Joseph A. Martineau Dies in Montreal

Montreal, Jan. 30—Joseph A. Martineau, a sculptor well known in Canada and the eastern part of the United States, died at his home here yesterday.

Anaconda Copper Steps Up Production

New York, Jan. 30—Anaconda Copper and subsidiaries produced 272,238,772 pounds of copper in 1928, against 246,649,585 pounds in 1927.

WHITNEY LETTER

(Continued from page 16)

"Our other low priced aviation stock, Universial Aviation on the curb made a new high yesterday and looks higher. New York N.H. & H., which from time to time has led the way for the medium priced rails, indicates that it is again to show the way for this group by recording a new high record to-day and cotninuing its advance until it approximates 100 which was the objective named for it here some months ago. Again the purchase of New Haven is recommended at this time while available below its previous record price.

"With Delaware and Hudson pointing the way for the coalers I look for Norfolk and Western to cross 200 today and continue its advance until it is established at a price more in keeping with a rail issue which reported in excess of $22 per share in the decidedly poor coal year of 1928."

TO-DAY'S GRAIN MARKETS

(Continued from page 16)

flax early that was credited to Canadian crushers which firmed the market, holding steady thereafter.

Wheat—	Open	High	Low	Close
May	127-5	128-7	127-5	128-7
July	129	130	129	130
Oct.	127	127-4	126-6	127-3
Oats—				
May	61-4	62	61-3	62
July	59-7	60-5	59-7	60-5
Oct.	55-1	55-4	55-1	55-4
Rye—				
May	111	112-6	111	112-4
July	109-1	110-3	109-1	110-3
Oct.	104-2	104-5	104-2	104-5
Barley—				
May	80-1	81	80-1	80-5
July	79-2	79-6	79-2	79-5
Oct.	71-4	72-6	71-4	72-4
Flax—				
July	197-5	198-2	197-5	198-2
May	201-2	201-4	201-1	201-3

Cash Grain Close

Wheat—1 n., 124⅝; 2 n., 121; 3 n., 116; 4 n., 111⅝; 5 n., 100⅝; 6 n., 86⅝; feed, 75⅝; track, 123⅝.

Oats—3 cw., 74; 3 cw., 64; extra 1 feed, 61⅛; 1 feed, 53⅝; 2 feed, 51; rejected, 48; track, 72.

Barley—3 cw., 77⅛; 4 cw., 72⅛; rejected, 69⅛; feed, 66⅝; track, 77⅛.

Flax—1 nwc., 196; 2 cw., 192⅝; 3 cw., 18[illegible]; rejected, 183⅝; track, 196.

Rye—1 cw., 108; 1 cw., 105; 3 cw., 103; rejected, 100⅛; track, 108.

Liverpool

Open: Unchanged to ⅛ lower.
Close: ⅛ to ¼ up.

(By Branson, Brown & Co. Ltd.)

Chicago, Jan. 30.—Wheat: The outstanding features in wheat are the continued rapid absorption of wheat by European and ex-Europe, the diminishing receipts in Canada and the anxiety in regard to Winter wheat conditions in this country. To-day there was no great pressure on the market, foreign reports indicating a better demand.

The Kansas state report as well as the weekly government weather and crop report give a dubious account of Winter wheat prospects. Stocks of Canadian bonded wheat in this country are only about six million more than a year ago. At the rate wheat is being received at Winnipeg and the rate it is going for export Canadian stocks will not be many weeks in being cut down to about the same as a year ago.

Gorman interests estimate foreign import requirements as high as 920 million bushels. It is significant that there are no claims of distressed wheat anywhere afloat or abroad. Our Winter wheat acreage is much smaller than a year ago. Our own stocks are still heavy and until more definite reports are obtainable on Winter wheat conditions a two-sided market is likely but on the setbacks look for steady accumulation of wheat.

Corn: Showed a substantial recovery, reflecting the active commission house absorption yesterday the strength in wheat to-day and Argentine cables reporting weather hot and dry, cash market here was steady, cash sales 61,000 and sales to arrive 59,000 bushels. The export trade is quiet with some cancellation of export orders from abroad. Receipts 132 cars estimated with primary receipts 1,421,000 bushels against 2,412,000 bushels a year ago.

So far this crop year primary receipts have been 17,000,000 bushels larger than last year and 36,000 bushels ahead of two years ago. This indicates the movement has been unusually early and from now on, only extremely orderly corn market is to be expected. We think it is warranted by conditions in this country, in Argentine and in Europe to consider price reasonable.

Oats: July oats were strong to-day offerings from the country continue light and the heavy farm consumption with the shortage in hay making a strong underlying position.

Rye: Decidedly strong with a good general demand while offerings were light, at the way wheat situation is shaping, the position in rye looks strong and continue to favor buying side on setbacks.

Wheat—	Open	High	Low	Close
July	127-4	129-4	127-4	129-3
May	126	127-4	125-7	127-4
March	122-6	124-2	122-4	124-1
Corn—				
July	101-6	102-7	101-6	102-7
May	99-6	101	99-6	100-7
March	96-6	97-7	96-6	97-6
Oats—				
July	49-5	50-2	49-5	50-2
May	52-5	53-3	52-5	53-3
March	52-2	53-1	52-1	53-1
Rye—				
July	107-4	108-1	107-4	108-1
May	108-3	109-6	108-3	109-6
March	107-1	110	107-1	110

Cash Grain Close

Wheat—3 h., 125; 4 h., 120; 3 ns., 120; 4 ns., 119.

Corn—4 m., 92⅝ to 93½; 5 m., 91 to 92⅛; 3 y., 96 to 96⅝; 4 y., 93⅛ to 95; 3 w., 97; 4 w., 94½ to 95.

Oats—2 w., 54 to 55; 3 w., 51 to 53½; 4 w., 50½ to 51½.

INDEMNITIES FOR THURSDAY

(By Branson, Brown & Co. Limited)

Chicago

	Bids	Offers
Wheat—		
July	127-7	131-4
May	126-2	129
Corn—		
May	100	102
March	96-6	..
Oats—		
May	..	53-6
Rye—		
May	108-4	..
Winnipeg		
Wheat—		
May	128-1	130-2
July	129	131

Market Moves

By CAPLANE

Exclusive Over B.C. Bond Leased Wire

New York, Jan. 30—Abraham & Strauss 5½-1943—After reaching a high of 120, Abraham & Strauss reacted several points and is now moving within a narrow range between 116-117. At the current levels for the common stock the bonds appear somewhat undervalued. Each bond carries a stock purchase warrant entitling the holder to buy the company's common stock at 115 during the next three years. On the basis of 152 for the common stock, the warrant is worth 17½ points. When this is deducted from the total price of the bond it will appear as selling below parity, while under present market conditions these bonds will likely not bring more than parity if the warrants are detached. The high quality of this issue entitled it to somewhat higher levels. Should money continue easy these bonds will have an investment value of about 102 to 105, thus making the price of the warrant considerably below its actual value. In view of the excellent prospects of the company and the conservative capitalization, the bond at current levels offer attractive possibilities for appreciation in value in the near future. We recommend purchases.

American Tobacco—Repeatedly recommended by us during the past several weeks, American Tobacco has finally broken out of the rut and registered the strongest gains this issue has recorded within the past several months. Incidentally, the stock crossed the old high of 1928, thus bringing both the common and "B" stock into new high ground. The position of American Tobacco has been frequently discussed by us and the action of the stock yesterday fully justified our confidence. The reason for American Tobacco's lagging behind the market until now could be traced to the liquidation of holdings of a large estate. To all appearances all the offerings have been absorbed and the way is now clear for a substantial appreciation in value. Compared with tobaccos' position in the industry, the stock is still strongly undervalued. It is entitled to sell at much higher levels and now that the floating supply has diminished we look for a stronger movement in the near future. American Tobacco should be bought again.

NEW YORK CURB

(By B.C. Bond Corporation Ltd.)

	Bid	Asked
Amn. Haw. S.S.	25¼	26¾
Bancitaly	129⅝	130
Caterpillar	75	78
Cent. C.I.P.	10⅝	11
DeForest Radio	23	23¼
Dubilier	9¼	10
Durant Del.	17¼	17⅝
Fox Theatre	33⅜	3¼
Freshman	9¼	9⅜
Gen. Baking "A"	75⅛	75⅜
Gen. Baking "B"	75⅛	75¼
Glen Alden	131	133
Hazeltine	46	49
Hires	23⅝	24¼
Lehi Val. Coal	26	30
Marconi (Eng.)	18⅞	19¼
Servel	18¼	18⅝
Tob. Prod. Ex.	3	3¼
Uni. Pft. Shrs.	10	10¼
Amn. Cont. Oil	60	65
Cities Service	90⅛	90¼
Cities Serv., pref.	97⅝	97⅞
Cities Serv. Bnkrs.	40	..
Creole Synd.	9⅛	9⅞
Lion Oil	31	31¼
Marland Mex.	2⅞	3
Mountain Prod.	19¼	19⅜
Mtn. and Gulf	4⅝	4⅞
New Bradford	9	9¼
Pantepec	11½	12
Red Bank	9⅜	9⅝
Ryan Pete.	22	22¼
Salt Ck. Prod.	8¼	8⅝
Cons. Copper	14⅝	14⅞
Cresson Gold	1	1⅛
Engrs. Gold	3⅝	3¾
Hecla	17	18
Jerome Vde.	20	50
Mesabi	2⅞	3
N.J. Zinc	311	320
New Mont.	192½	193
Nipissing	3¼	3⅜
Ohio Copper	3⅝	3⅞
Tono. Ext.	16	23
United East	1	1¼
Uni. Vde. Ext.	21⅝	21½
Amn. G. & E.	148½	150
Assd. G. & E.	54⅜	55¼
Amn. L. & T.	298⅛	341
Ark. Nat. Gas	4¼	4½
Elec. Bond	240	249½
Elec. Inv.	118½	119
M.W. Util.	177	182
Nat. Pub. Svc.	24½	25
Uni. L. & P. "A"	38⅝	38⅞

OPENING BOND LIST

Antioq 7s, 1945 "A"	96	96¾
Argentine 6s, 1957	100½	100⅞
Belgian 7s, 1955	108½	108¾
Belgian 7s, 1946	106	106¼
Bolivia 8s, 1943	102½	102⅞
Bogoto 8s, 1945	103½	103⅞
Brazil 4s, 1889	56⅞	57⅞
Brazil 5s, 1913	72¼	72⅞
Bordeaux 6s, 1980	99⅝	100
Chile 6s, 1960	93½	94
Chile 6½s, 1943	102	103
Celhi 6½s, 1957	97¼	98¼
Costa Rica 7s, 1951	95	95½
French 5s, 1930	44⅝	45⅝
French 6s, 1930	39	40
French S.S. Line 7s, 1949	102½	103
Hugo Stinnes 7s, 1936	89	91
Hugo Stinnes 7s, 1946	89	91
Italy 7s, 1951	97	97¼
Marseilles 6s, 1934	99⅝	100
Norway 6½s, 1944	102⅛	102½
Polish 6s, 1940	82	83
Polish 8s, 1955	98½	99
Paris Lyons 6s, 1953	99½	100
Paris Lyons 7s, 1958	103⅝	104
Punta Allegre 7s, 1966	100⅝	101¼
Soissons 6s, 1936	96⅝	99
Siemens Halske 6½s, 1951	103	105½
Polish 7s, 1957	87½	88

TAX FORMS SENT TO CORPORATIONS

Ottawa Gives New Service to Save Time and Trouble

The British Columbia office of the Dominion Income Tax Division has received advice from the commissioner, C. S. Walters, Ottawa, that Dominion Income Tax forms, to be filed by corporations for 1928, namely, T2 (corporation return of income), T4 (return of salaries, wages, etc., paid), T5 (return of dividends paid), have been mailed by the department direct to corporations here and should reach them by the end of this month.

This service has been given by the department with a view to a saving of time and trouble to the corporations and joint stock companies throughout the country, and at the same time with a view to economy in administration. In previous years it was felt that the distribution of these forms through the Post Offices led to unnecessary wastage.

Any corporations which do not receive these forms should make application to the Acting Inspector of Income Tax, Winch Building, Vancouver, when same will be forwarded.

Malkin Valued As Life Director

M. D. Pelton, superintendent of agencies for the Dominion Life Assurance Company, spent the past couple of days in Victoria in consultation with T. Humphries, local manager, and other members of the staff. In referring to the recent election of W. H. Malkin, Mayor of Vancouver, as one of the directors of the company, Mr. Pelton stated that his large and varied interests in the Province coupled with his wide business experience made him a valued member of the board of directors.

Mr. Pelton reports business conditions as being highly satisfactory. The Dominion Life, he said, had its most successful year in 1928. Of the more than thirty million business written by his company, the Province of British Columbia gave over two million.

Mr. Pelton was accompanied by John T. McCay, manager for the Dominion Life at Vancouver. Plans were discussed with the local officials for the further expansion of the company's business in Victoria and Vancouver Island. Increased office accommodation is also said to have engaged their attention.

Before leaving for the east, Mr. Pelton had the local agents of the Dominion Life and their wives as his guests at dinner in the Empress Hotel.

FROOD MINE O.K., DIRECTOR OF NICKEL WIRES

Montreal, Jan. 30—That development work at the Frood Mine is fully meeting expectations is authoritatively stated in a telegram received by J. W. McConnell, Montreal director of the International Nickel Company of Canada.

Adverse criticism which obtained wide circulation on Monday last caused Mr. McConnell to wire New York asking Robert C. Stanley, president of the company for a statement.

Mr. Stanley wired Mr. McConnell as follows:

"Since my statement issued January 18, development fully meeting expectations. We have now cross-cut 140 feet of ore on the 2,800-foot level. No representative of the Mitch Company has been authorized to visit the property, nor has any information been given to that company.

"Newspaper controversy as to relative merits of International and Mond Frood properties serves no useful purpose at this time and will only inflame a speculative situation.

"Sufficient resources of high-grade ore have already been proven to insure the company's future and the management's only concern is to bring the property into production as rapidly as possible."

British manufacturers make about 600,000,000 needles a year.

India accounts for but two per cent of the world's production of milk.

LARGE PROFITS

Can always be obtained from mining stocks of proven properties when they are properly managed and amply financed.

We recommend the following stocks as possessing great possibilities for those who buy them at existing prices:

Yankee Girl Consolidated Mines Ltd. (N.P.L.).... 50c
Lorne Gold Mines Ltd. (N.P.L.).... 70c
Oregon Copper Company.... At the Market

Call, phone, wire or write for information

STOBIE-FORLONG & CO

518 CENTRAL BLDG., VICTORIA, B.C. PHONE 8700

HEAD OFFICE: TORONTO.
Members: Standard Stock and Mining Exchange, Toronto, Vancouver Stock Exchange and other Exchanges.
OUR OWN PRIVATE WIRE SYSTEM FROM COAST TO COAST

Wanted: 108 Men

To judge the merits of the Preferred-Hart Oil Burner.

McDowell & Mann

Phone 1735 711 View St.

Thumbnail Sketches of Prominent B.C. Mines

BLUEBIRD
MINES LIMITED

Capital $500,000; par 25c; 1,700,000 shares issued

Issues We Have Sponsored:
Noble Five
Ruth-Hope
Whitewater
Lucky Jim
Pend Orielle
Topley-Richfield
Reeves-McDonald
Cork-Province
Bluebird

RESULTS of development on the Bluebird property have been highly satisfactory since the commencement of work last Summer. The tunnel on the Stranger vein has intersected the huge prophyry dyke and is now being driven to intersect the main vein. It is expected that the main Stranger ore body will be disclosed when the vein has been picked up, and will probably resemble ore disclosed in the Deadman vein of the neighboring Noble Five.

Application will be made in the near future to list Bluebird on the Vancouver Stock Exchange and we strongly recommend purchase of the stock in anticipation of increased prices when active trading in the issue commences.

MILLER, COURT & CO. LTD.,
Bastion and Government Streets, Victoria, B.C.
Dear Sirs:
Please send me, without cost or obligation to myself, your Stock and Bond Report.
Name ....
Address ....

Miller, Court & Co. Ltd.
INVESTMENTS

Branches: London, Eng.; Toronto, Winnipeg, Calgary, Nelson and Victoria
Members Vancouver, Victoria, Calgary, Winnipeg, Seattle and Standard (Spokane) Stock Exchanges
Victoria Office: Bastion and Government Streets. Phones 8300, 8301
Head Office: Vancouver Block, Vancouver, B.C., Canada
(The information contained herein has been obtained from sources which we consider reliable, and while we do not guarantee it, we believe it to be accurate).

Fresh flavor.... kept for you!

BAKER'S COCONUT

The Baker process insures the goodness of this coconut. The Baker packages protect it for you. In packages, tins and by the pound. We'll tell you how to make Coconut Cream Cake. Write for free recipe booklet to Franklin Baker Limited, Metropolitan Building, Toronto.

A19-29

THE OLD ORDER CHANGES

By DAVID LYALL

"Oh, but it will appeal when it grows more familiar and the charm begins to work! You could serve your day and generation as well here, perhaps better, than in Rhodesia, unless you have by any chance left your heart there."

"If you mean a woman—I have not," answered Manning with unpromising bluntness.

The Canon laughed softly.

"Ah, then, Mrs. Manning will doubtless find you a charming English wife, who will teach you love for and pride in England. Mrs. Manning has been a splendid chatelaine of the great house."

"Yes, but she has neglected other things," said Manning, then colored slightly, realizing that he was being disloyal to his kinswoman, before he had even proven the quality of the man whom he surmised was her spiritual adviser. "Nobody seems to be free here, Canon— in this village, I mean. It is mediaeval."

The Canon smiled.

"What does mediaeval mean exactly? There is an old-world flavor, but it is charming, and if you were to question the villagers, I could almost affirm that you would not find one willing to change his or her lot."

"So much the worst for them then," retorted Manning rather hotly. "It just shows how far spreading the mischief is. The point I shall never reconcile myself to is, why I, who have done nothing to earn or deserve a place like this, but who inherit it by mere accident of birth, should arrogate to myself the right to ordain and legislate for these people, to forbid them this or that. I'm afraid when I realize that Mardocks is actually mine, which I don't yet, there will be drastic changes. You see it can only be a trust to be admipistered for the commin good."

They were crossing the road by the school-house then and no further word was spoken until they had passed through the now familiar wicket into the stillness, the wide spreading beauty of the park.

"Are there no signs of the times here then, Canon? Hasn't the war changed anything," asked Manning, when no comment was forthcoming.

"Changed anything? Yes, nearly everything, that is why one would fain cling to a beauty spot like this, which embodies the spirit of England's past. I agree with you that there are drawbacks to the feudal system, but it had also features to recommend it. When great nobles were kind, just and generous, their people——"

"Were slaves just the same," interpolated Manning rather fiercely. "Already I find it necessary to steer my aunt off certain subjects because our views are as opposite as the poles."

o obdecinabuisnd-cghahLre..v a h h h

"Yet you have asked her to stay on at the Hall?"

"Why, of course. Don't you know that there are forty-two bedrooms," reiterated Manning, in whose mind that fact seemed to rankle. "We can lose one another on the days we don't happen to agree."

"I hope you may find it a wise and satisfactory arrangement, but I doubt it," said the Canon, moved to an unusual frankness by Manning's candor. "Mrs. Manning has been accustomed to rule. She would relinquish her sceptre more easily and probably more swiftly, if she were out of the house, while you would probably obtain a better and juster perspective of the whole situation and future."

"But she had no intention of leaving the village," answered Manning. "She intended only to go to Normanton, and as it is going to inflict considerable hardship on the Linacres, it seemed the obvious thing to do, to suggest that she remain where she is."

"It will be all right until you wish to bring a new mistress to Mardocks."

"There is no prospect of that at the moment," replied Manning. Why was it that the vision of Mary Freeland immediately flashed before the mental vision of both men, creating a queer antagonism between them, which was never afterwards quite destroyed?

CHAPTER X

Robert Freeland, feeling rather depressed about things in general, but more especially about Gorham Lacy, walked over to have a talk with his mother.

Skirting the Basin on the way, he saw that a meeting was being held there by one of the numerous informal conferences frequented by men like William Raikes. Now, though Freeland was one of the old-fashioned employers who believed firmly in a fair day's work for a fair day's wage, he was no fool, nor yet did he ever behave like an ostrich about impending dangers. Very few had so wide and complete a grip of industrial conditions; he knew them inside and out.

He had been born and reared in the wage-earning class. The unrest of the Clyde, mingling with the clang of its million hammers, had come early into his blood, nay, it had been there before he was born. He was a strike baby, and his mother had been hungry sometimes while she carried him. The memories of youth cling, and Freeland had carried with him through his entire life the memory of certain things, of great injustices, of some wrongs which cried to Heaven for redress.

Out of these memories had emerged a passion for justice for the worker which was to be found side by side with irritation, sometimes amounting to anger, against the folly of some of his demands.

Even while he knew that it was the reaction bound to come after the great war, the senselessness of it angered him. Sometimes he had told them, when their demands became more and more insistent, that they were damaging the cause of industrialism all the world over, and setting back the clock. Their answer was that their day was coming.

Still on the whole, Coppetts had had very little trouble, and because of the fine relations existing between man and man, discontent and abitation were at a minimum. Freeland was fond of William Raikes, and sorry for him. He was born Ishmaelite, his hand against every man, but he had certain qualities which appealed to the grim Scotsman with the passion for justice and for work.

William, if an agitator, was not a slacker. He had fought right through the war with the same passion that marked all his actions, justifying his principles by refusing promotion and remaining with less distinguished comrades in the ranks to the very end. This had given him a tremendous pull with them, and they minded what he said more than any of the fine utterances which fell from less disinterested orators.

Freeland had never forbidden the meetings at the Basin, though the land was his, and they had generally rather mildly amused him. "They must have a safety valve, Harriet," he said to his wife one day when she was enlarging on the iniquity of the socialistic gathering. "So long as it's only wind, let them alone."

She had the small mind's fear of uprisings, of forces she was too ignorant to understand. She was always on the side of capital, and believed as truly as Mrs. Manning that the lower orders existed for the use and benefit of the higher. The daughter of a bank manager in a Midland town, she had the middle-class pride highly developed. The word snob might have been applied without injustice.

To be Continued

APPEAL BY CHINA

Geneva, Jan. 30.—The opium evil was made the occasion yesterday for another plea by China for the right to police its own territory irrespective of the nationality of offenders. Wang King-ky, chief representative of his country at Geneava, submitted it was impossible to separate the narcotic and political questions so long as China was not free to protect its own people against the acts of nationals of other powers.

BEDTIME STORY

Uncle Wiggily's Green Clover

Copyright, 1929, by McClure Newspaper Syndicate

(By Howard R. Garis)

On the morning after the day on which the Fox jumped out of the snow man and chased Uncle Wiggily, the rabbit gentleman's wife did not come down to breakfast.

"What's the matter" asked Mr. Longears as he spread some milkweed butter on his pancakes.

"Your wife has a little touch of ear fever," replied the muskrat lady housekeeper.

"That is too bad," said the rabbit gentleman. "Is there anything you would like me to bring home for you?" he called up to his wife as he was going to hop out.

"I think if I had a little fresh, green clover leaves it would make me better," answered Mrs. Longears. "I am tired of eating dried clover and last year's grass."

For in Winter that was all the rabbits had to eat, since where they lived snow now covered the ground and the grass and clover did not show green until the Spring.

"Fresh, green clover," said Uncle Wiggily to himself as he hopped from his hollow stump bungalow. "Where am I to find any green clover in the middle of Winter? I wish I could find some, though, for I want to make my wife happy."

There was the little pussy child.

He thought how lucky some rabbits were, living in the warm South Land where there is never any snow and where they can get green clover all the year around.

"But then," said Uncle Wiggily, trying to be cheerful, "those South Land rabbits can't make a snow man or take lucky slides to get away from a Fox. Ha! Ha! Ha!"

So he thought he would hop along and perhaps he might find some fresh, green clover, though where any would be growing in the middle of Winter the rabbit gentleman could not guess.

Over the snow-covered fields and through the woods hopped Mr. Longears and, after a while he came to the house where Jole, Tommie and Kittie Kat lived.

"I'll stop and say hello to Mrs. Kat," thought Uncle Wiggily to himself. "Jole, Tommie and Kittie will be at school, but I'll speak to their mother. Perhaps she might know where I could find some green clover to make my wife's ear fever better."

Before Uncle Wiggily had a chance to knock at the Kat house, the door opened and out came running the pussy children's mother.

"Oh, Uncle Wiggily!" she mewed. "Quick! Quick!"

"What is it?" asked the bunny gentleman. "Have you found some fresh green clover for my wife's ear fever?"

"I don't know what you're talking about!" mewed Mrs. Kat, "but, oh, such trouble as I am in!"

"What's the matter?" asked the rabbit.

"Oh, my new little pussy, named Cutie, has climbed up a tree in the back yard and I can't get her down!" said Mrs. Kat. "I don't dare climb up after her myself, for I have the rheumatism. And Cutie is so excited and frightened that she doesnt know enough to climb down. Oh, what shall I do?"

"I'll see if I can get her to climb down," said Uncle Wiggily. He went out in the back yard and there, high up in a tree, was the little pussy child. But no matter how much Uncle Wiggily called to her, Cutie would not try to climb down, and, being a rabbit, Uncle Wiggily could not climb up. Then he saw in the yard a big, soft bank of snow.

"Ho, Cutie!" he called. "If you won't climb down you must jump down. Jump into the pile of snow. It is as soft as a feather bed and you will not hurt yourself. Jump, Cutie! Jump!"

"All right, here I come!" mewed the pussy. She crept out on the end of a branch and down she dropped into the snow. It was so soft and fluffy that the little pussy fell all the way through to the bottom of the drift and stopped on the ground beneath.

"I'll have to dig her out!" cried Uncle Wiggily with a jolly laugh, as he looked down the snow hole and saw Cutie at the bottom. He reached in with his paws and soon had lifted out the little cat. And then, in the bottom of the hole, under the snow where it had been kept warm, as if by a blanket, were a lot of fresh, green clover leaves growing.

"Hurray! Now I have green clover for my wife!" cried the rabbit. So when he had carried Cutie in her house to get warm, Mr. Longears picked clover for his wife, who thanked him most kindly. And soon her ear fever was all better. So this teaches us that if we can't have lollypops we should eat gumdrops, and if the clock doesn't turn its face to the wall so the spelling book can't see when it's time to go to school, I'll tell you next about Uncle Wiggily and the black spot.

ON THE AIR

WEDNESDAY, JANUARY 30

CFCT (475.9) Victoria, B.C.

6 p.m.—The closing market quotations.
6.20 p.m.—The Sunset Concert Orchestra.
7.20 p.m.—"What's Doing in Town"; official weather report; West Coast Information Service; weekly radiotorial, "A New Record in Sugar Production"; correct time signal.
7.30 p.m.—Dinner dance music from the Empress Hotel.
8 p.m.—Studio presentation.
11 p.m.—Dance music from the Crystal Garden.

National Broadcasters' Programme

6.30-7.30 p.m.—Palmolive Hour (transcontinental).
8-8.30 p.m.—"Roads to Romance."
8.30 p.m.—Time signal.
8.30-9 p.m.—The Hill Billy Boys.
10-12 p.m.—NBC dance music.

American Broadcasting Company

KJR, Seattle, Carries Entire Programme

5-6 p.m.—American Salon orchestra; assisting soloists, contralto and tenor.
6-7 p.m.—American Artistic Ensemble; violinist, cellist, pianist, soprano and baritone.
7-7.30 p.m.—Kolster programme (CBS from New York).
7.30-8 p.m.—Comedy sketch (SF).
8-8.30 p.m.—Piano recital and male quartette.
8.30-9 p.m.—"Over Land and Sea," Pacific Salon orchestra (SF).
9-9.30 p.m.—"Dance Time," popular recording orchestra (SF).
9.30-10 p.m.—Kenin's novelties (SF).
10-11 p.m.—"Sleepy Time," male quartette (SF).
11-12 p.m.—"Golden Gate Gypsies," Herman Kenin, director (SF).

KFI (468.5—640 Keys.), Los Angeles, Cal.

5.30 p.m.—Violinist.
6 p.m.—Studio programme.
6.30 p.m.—Palmolive programme, NBC.
7.30 p.m.—Studio programme.
8 p.m.—Motormates, NBC.
9 p.m.—Concert orchestra.
10 p.m.—Dance music programme, NBC.

KXA (526—570 Keys.) Seattle, Wash.

5-5.30 p.m.—Courtesy programme.
5.30-6 p.m.—Piano selections.
6.30-7 p.m.—Variety programme.
7.30-7.45 p.m.—Old-time concert.
9-10 p.m.—Quartette.

KFWB (315.6—950 Keys.) Hollywood, Cal.

5 p.m.—Radio review.
6.30 p.m.—Entertainers.
7 p.m.—Kolster radio programme.
7.30 p.m.—Musical programme.
8 p.m.—Light opera programme.
9 p.m.—Popular songs.
10-11 p.m.—Orchestra.

KPO (440.9—680 Keys.) San Francisco, Cal.

5-6 p.m.—Children's hour.
6-6.30 p.m.—Grieg recital.
6.30-7.30 p.m.—NBC programme.
8-8.30 p.m.—"Roads to Romance," NBC.
8.30-9.30 p.m.—Trio.
10-11 p.m.—Dance band.
11-12 p.m.—The Trocaderans, NBC.

KDYL (232.6—1290 Keys.) Salt Lake City

5.30 p.m.—Dinner hour music.
6.30 p.m.—Peppy music.
10 p.m.—Harmony time.
11-12 p.m.—Dance music.

KGB (229.4—1309 Keys.) San Diego, Cal.

6 p.m.—Papular recordings.
7 p.m.—Orchestra.
8.30 p.m.—Tenor.
9.30 p.m.—Request programme.
11-12 p.m.—Dance programme.

KGER (218.5—1370 Keys.) Long Beach, Cal.

5 p.m.—Children's programme.
6 p.m.—Dance orchestra.
7.30 p.m.—Municipal Band concert.
9.30 p.m.—Trio.
10.30 p.m.—Orchestra.

KLX (340.7—880 Keys.) Oakland, Cal.

5.30-5.50 p.m.—Jazz pianist.
5.50-6 p.m.—Curtain Calls.
6-7 p.m.—Concert trio.
7.30-8 p.m.—Studio programme.
8-9 p.m.—Educational hour.
9-10 p.m.—Pianist, tenor.

KNX (285.5—1050 Keys.) Los Angeles, Cal.

6-6.30 p.m.—Organ recital.
6-6.30 p.m.—Playgoers' Club.
6.30-7 p.m.—String quintette.
7.30-8 p.m.—Baritone.
9-10 p.m.—Feature programme.
10-12 p.m.—Feature programme.
10-12 p.m.—Dance orchestra.
12-1 a.m.—Dance hour.

KMO (222.7—1340 Keys.) Tacoma, Wash.

5-5.15 p.m.—Twilight review.
6-6.30 p.m.—Musical programme.
7-7.30 p.m.—Classical programme.
7.30-8 p.m.—Musical programme.

KOL (236.1—1270 Keys.) Seattle, Wash.

6-7 p.m.—Music.
7.30-8 p.m.—Symphony hour.
8-8.15 p.m.—Studio programme.
8.15-8.30 p.m.—Movie Club.
8.30-9.30 p.m.—Symphony hour.
9.30-10 p.m.—Dance music.
10.10-12 p.m.—Request hour.

KFOX (299.9—1000 Keys.) Long Beach, Cal.

5-5.30 p.m.—Organ recital.
5.30-6 p.m.—Orchestra.
6.05-6.30 p.m.—Orchestra and entertainers.
6.30-7 p.m.—Hawaiian Trio.
7-7.30 p.m.—Harmony Duo.
7.30-8 p.m.—Orchestra.
8-8.30 Musical programme.
8.30-9 p.m.—Long Beach Municipal Band.
11-12 p.m.—Orchestra.

KFRC (491.5—610 Keys.) San Francisco, Cal.

5-5.30 p.m.—The Story Man.
5.30-6 p.m.—Children's hour.
6-6.30 p.m.—Organ recital.
8-9 p.m.—Antique shop.
9-10 p.m.—Choir.
10-11 p.m.—Orchestra.

KGW (482.6—620 Keys.) Portland, Ore.

5.30-6 p.m.—Movie talk.
6-6.15 p.m.—Music by the concert trio.
6.15-6.30 p.m.—Book chat.
6.30-7.30—Palmolive programme, NBC.
7.30-8 p.m.—Myrrohl Melodr Boys.
8-8.30 p.m.—"Roads to Romance," NBC.
8.30-9 p.m.—Historical drama.
9.30-10 p.m.—Studio music.
10-12 p.m.—Dance programme, NBC.

KOA (361.2—830 Keys.) Denver, Colorado

5.30-6 p.m.—Orchestra.
6-6.30 p.m.—Troubadours, NBC.
6.30-7.30 p.m.—Palmolive hour, NBC.
8-8.15 p.m.—Along Broadway.
8.45-9.15 p.m.—In the Garden.
9.15-9.30 p.m.—Orchestra.
9.30-10 p.m.—Old popular favorites.
10-11 p.m.—Trocaderans, NBC.

KFWI (322.4—930 Keys.) San Francisco, Cal.

6-6.55 p.m.—Dinner hour programme.
8.30-9 p.m.—Studio programme.

KOMO (325.9—920 Keys.) Seattle, Wash.

5 p.m.—Kiddies' programme.
6 p.m.—Concert orchestra.
6.30 p.m.—Palmolive hour, NBC.
7.30 p.m.—Concert orchestra; duets.
8.30 p.m.—Hill Billy Boys, NBC.
9 p.m.—Concert orchestra; male quartette.
10 p.m.—Comedy numbers.
10.15 p.m.—Synco-Rhythmists.
11.30-12.30 a.m.—Concert orchestra; male quartette.

KHJ (333.1—900 Keys.) Los Angeles, Cal.

5-5.30 p.m.—The Story Man.
5.30-6 p.m.—Late recordings.
6-6.45 p.m.—Organ.
7-8 p.m.—Concert orchestra.
8-9 p.m.—"Home, Sweet Home" concert.
9-10 p.m.—Choir.
10-12 p.m.—Dance orchestra.
12-1 a.m.—Organ recital.

KTM (384.4—780 Keys.) Santa Monica, Cal.

8.30-9 p.m.—Quintette.
10-11 p.m.—Concert orchestra.

KYA (243.8—1230 Keys.) San Francisco, Cal.

7-7.30 p.m.—Kolster hour.
7.30-8 p.m.—Dramatic skit, ABC.
8-8.30 p.m.—Happiness programme.
8.30-9 pm—Over Land and Sea; orchestra
9-930 p.m.—Piano duo and male quartette.
9.30-10 p.m.—Novelties.
10-11 p.m.—Orchestra.

KGO (379.5—790 Keys.) Oakland, Cal.

6.30-7.30 p.m.—Palmolive programme, NBC.
7.30-8 p.m.—Remar programme.
8-8.30 p.m.—The Motor Mates, NBC.
8.30-9 p.m.—Programme by Parisian quintette.
9-9.30 p.m.—"Songs and the Singer."
9.30-10 p.m.—Trio.
10-11 p.m.—The Trocaderans, NBC.

KFQZ (322.7—930 Keys.) Hollywood, Cal.

5-6 p.m.—Dinner hour.
9-10 p.m.—Trio.
10-12 p.m.—Orchestra.

KTAB (345.1—870 Keys.) Oakland, Cal.

5-6 p.m.—Frolic.
6.30-7 p.m.—Twilight hour.
7-8 p.m.—Recordings.
8-9 p.m.—Violinist; accompanist.
9-9.30 p.m.—Lullaby Girls.
10-11 p.m.—Recordings.
11-12 p.m.—Concert trio; baritone.

KFLA (526—570 Keys.) Los Angeles, Cal.

5-6 p.m.—Novelty Six.
9-10 p.m.—Dance orchestra.

STATION NOTES

SUNSET HOUR

The Sunset concert orchestra, playing over Victoria's radio station from 6.20 to 7.20 o'clock this evening, will offer many tuneful numbers for the pleasure of radio fans. The opening overture will be "La Parte du Diable" by Auber, while "Two Slavonic Dances" by Dvorak, and Rachmaninoff's "Serenade" will also be included. A selection from Jacobi's "The Half Moon" will be followed by "A Melody of Peace" by Martin, and a suite from "Coppelia" by Delibes. "Emperor Jones" and "Pagoda Japanaise" will also be introduced over CFCT.

DANCE AND STUDIO PRESENTATIONS

Following the nightly half-hour of dance music from the Empress Hotel, a studio programme will be released from the studio of CFCT. The second and last dance programme of the evening will commence at 11 o'clock and last until midnight, with CFCT's microphones in the Crystal Garden.

PALMOLIVE HOUR

Vivacious, animated strains of "Hallelujah" will greet listeners who tune in the Palmolive Hour during the transcontinental broadcast through NBC System stations to-night at 6.30 o'clock, Pacific standard time. The syncopated number, which recenti yenjoyed wide popularity, will be the Palmolive ensemble's initial contribution to the sixty-minute programme.

A brilliant operatic aria, "Je Suis Titania," from Thomas' "Mignon," will be Olive Palmer's outstanding soprano solo. She will also sing "Robin Adair."

Paul Oliver, tenor soloist, offers "One Alone," from "The Desert Song," and "Just a'Wearyin' for You."

"A Bicycle Built for Two," sung by the Revelers, "Dance, Little Lady," played by the specialty orchestra, and the stirring march, "Under the Double Eagle," by the symphony orchestra, are among other programme selections.

Pacific Coast stations broadcasting the Palmolive Hour are KHQ Spokane; KOMO Seattle; KGW Portland; KGO Oaklapd; KPO San Francisco and KFI Los Angeles.

"ROADS TO ROMANCE"

Radio fans who are following Jack and Ethyl over the "Roads to Romance" will discover the famous Motormates at the home of newly-made friends in Oregon, when stations of the NBC System broadcast this feature tonight from 8 to 8.30 o'clock.

At a point miles from a railroad and in the heart of the great timber country of the Northwest, the travelers have been invited to pass the night with a couple of pioneers who were in Oregon before lumbermen started to cut down the trees.

Having a personal knowledge of the early times, this pioneer and his wife tell stories which have never appeared in print. To-night's programme will be broadcast from in front of the open fire in the living room of this interesting old couple's home.

This programme will be broadcast through the following stations: KHQ Spokane; KOMO Seattle; KGW Portland; KGO Oakland; KPO San Francisco and KFI Los Angeles.

THE HILL BILLY BOYS

Those "Hill Billy Boys," Frank Gage and Charles Marshall, are forever up to new tricks and in their broadcast tonight from 8.30 to 9 o'clock through NBC System stations they promise to 'pop" a few of them.

Interspersed with their old-time songs of Missouri and the mountains takes part in the cast. Other players are Richard Gaskill and Joan Prosper.

At 10.45 p.m. one of KOMO'S most popular dance combinations, the Synco Rhythmists, will be heard in an hour of late dance music, assisted by Jimmie Riddell. "Oh to Be a Fireman" is a "red-hot" number promised by Jimmie, who later follows with "They Are Such Nice People."

THE TROCADERANS

Dance music by the Trocaderans, who play under the leadership of Frank Ellis, in the NBC's San Francisco studios, will be broadcast to-night from 10 to 12 o'clock through NBC System station KGW Portland; from 10 to 11 o'clock through stations KGO Oakland, KFI Los Angeles, KSL Salt Lake City and KOA Denver, and from 11 to 12 o'clock through station KPO San Francisco.

CLASSICAL PROGRAMME

Airy fanciful caprices and melodious rhapsodies will make to-night's transcontinental Kolster Radio Hour a gala festival for music lovers of the nation. This broadcast will be released on the Pacific Coast by stations of the ABC Network between 7 and 7.30 o'clock, Pacific standard time.

Mendelssohn's "Rondo Capriccioso," the first number on the programme, will usher in this note, and Poldini's "Marche Mignonne" and Liszt's "Hungarian Rhapsody No. 6" will sustain a time of gaiety and pleasure.

In addition, the orchestra will render Humperdinck's introduction to "Hansel and Gretel" and a string quartette will play the andante movement from Carl von Dittersdorf's "String Quartette in E Flat Major."

Stations KJR Seattle, KEX Portland, KGA Spokane, KYA San Francisco and MBTR Hollywood, members of the ABC Network, will release this broadcast on the Pacific Coast.

SLEEPY TIME PROGRAMME

Soothing, restful music composes the "Sleepy Time" programme being broadcast over stations of the ABC network this evening between 10 and 11 o'clock and featuring as entertainers the Pacific Salon Orchestra under the direction of Liberius Hauptmann and "The Dreamers," a vocal quartette.

"Close Your Eyes," the theme song of the hour, weaves in and out of the programme in a command of peace and rest, which, when combined with the lovely and soothing melodies of such numbers as "Reverie," "By the Moonlight" and the beautiful 'Andantino" by Lemare, erases the trials and worries of the day.

The hour comes to a close with the orchestra playing Martin's soft "Melody of Peace," a composition which has a very definite place in the ballad music of America.

This broadcast will be released by stations KYA San Francisco; KMTR Hollywood; KEX Portland, KJR Seattle and KGA Spokane, members of the ABC Pacific Coast Network.

ONE-ACT COMEDY

"The Charm Expert" will be the one-act comedy which will be presented by a group of local players from KOMO this evening at 9 o'clock. The production is directed by Dorothy Lynne, who takes part in the cast. Other players are Richard Gaskill and Joan Prosper.

At 10.45 p.m. one of KOMO'S most popular dance combinations, the Synco Rhythmists, will be heard in an hour of late dance music, assisted by Jimmie Riddell. "Oh to Be a Fireman" is a "red-hot" number promised by Jimmie, who later follows with "They Are Such Nice People."

BOOTS AND HER BUDDIES—Ferdy Should Know

—By MARTIN

Vancouver to Lead Canadian Business Pilgrimage to Orient

Ottawa, Jan. 30.—That Canadian Boards of Trade from the Atlantic to the Pacific are interlocked in such a way as to assure immence benefits for national commerce and fruitful results from their co-operative labor, was a statement made by T. S. Dixon, president of the Vancouver Board of Trade, in an address at the seventy-second annual meeting of the Ottawa Board of Trade last night.

Within the next two years, Mr. Dixon declared, Vancouver would lead an expedition of Canadian businessmen into the Orient in an attempt further to increase the prestige of the Dominion in the Far East and gain a larger share of Oriental trade for the manufacturers and producers of Canada. In this work, said Mr. Dixon, the Federal Government had promised every assistance, but he wanted all of Canada, including every board of trade, to appreciate the value of this work and to assist in every way possible.

Doukhobors Fined Under Market Act

Grand Forks, B.C., Jan. 30—A fine of $500 was recorded against the Christian Community of Universal Brotherhood here yesterday in the fourth prosecution of that Doukhobor organization under the British Columbia Produce Marketing Act, bringing the total fines imposed on the community under the measure to $1,600.

Yesterday's fine was for shipping without a license. Two fines of $500 each had previously been made on similar counts. A fine of $100 was imposed for refusing to permti inspection of community books by a representative of the Committee of Direction. Appeals of the community against convictions for shipping without having a license and for refusing to permit inspection of records were disallowed by Judge W. A. Nesbitt at Rossland recently. A motion for reduction of the fines was set aside.

NEW DIRECTOR OF UNITED GRAIN GROWERS NAMED

Winnipeg, Jan. 30.—The appointment of R. S. Law, formerly of Claresolm, Alta., to the board of directors and to the position of first vice-president of the United Grain Growers Limited, was announced here yesterday by Hon. T. A. Crerar, president of the company. Mr. Law succeeds C. Rice-Jones, who held the position several years and who resigned to enter business in his own right.

Smart Doings Of Animals

John Burroughs Sees Woodchuck Outwit Dog Pursuer

John Burroughs once paid a fine tribute to the woodchuck, of whom he said: "Though the woodchuck's muscles are flabby, his heart is stout. The farm dog can kill him, but he cannot make him show fear or dismay."

Mr. Burroughs says that one day, from his porch at Woodchuck Lodge, he saw a woodchuck surprised by a big shepherd dog while in the middle of a field, far from his hole. The little animal put on a bold front and became the aggressor, whereupon the dog became afraid to attack, but circled around the woodchuck, seeking to surprise him in some way.

The latter kept up his charge, however, driving his enemy nearer and nearer to the stone wall in which his home was located. When they got near enough, the woodchuck, watching his chance, darted to safety.

ACID IN STOMACH SOURS THE FOOD

Says Excess of Hydrochloric Acid Is Cause of Indigestion.

A well-known authority states that stomach trouble and indigestion are nearly always due to acidity—acid stomach—and not, as most folks believe, from a lack of digestive juices. He states that an excess of hydrochloric acid in the stomach retards digestion and starts food fermentation; then our meals sour like garbage in a can, forming acid fluids and gases, which inflate the stomach like a toy balloon. We then get that heavy, lumpy feeling in the chest, we eructate sour food, belch gas or have heartburn, flatulence, waterbrash or nausea.

He tells us to lay aside all digestive aids and instead get from any pharmacy four ounces of Jad Salts and take a tablespoonful in a glass of water before breakfast, while it is effervescing, and furthermore, to continue this for one week. While relief often follows the first dose it is important to neutralize the acidity, remove the gas-making mass, start the liver, stimulate the kidneys and thus promote a free flow of pure digestive juices.

Jad Salts is inexpensive, and is made from the acid of grapes and lemon juice, combined with lithia and sodium phosphate. This harmless salts is used by thousands of stomach suffers with excellent results. (Advt.)

Westinghouse

For Batteryless Radio Sets:

The Best Money Can Buy

UX-226
UY-227
UX-280
UX-171-A

Sensitive to the weakest signal, clear and true to music, voice and every sound effect. Rugged and worthy of the finest set—ask for

Westinghouse
Genuine
RADIOTRONS

Canada's most Popular Tubes

FLYING TO FAME—Land Poor

—By ERNEST HENDERSON

THE TINYMITES

STORY by HAL COCHRAN—PICTURES by KNICK

READ THE STORY, THEN COLOR THE PICTURE

The Trouble Tots were very scared. How poorly they had really fared. They squirmed within the giant's hand, but he just laughed aloud. "I have you where I want you now," said he, with very wrinkled brow. "I'm going to let you know that funny pranks are not allowed.

"Your crazy tricks are promptly blocked. You were the ones who tightly locked the doors and windows of my home by nailing boards on tight. What would you do if I should say that you all will be spanked to-day?" This scared the Trouble Tots so much they all turned almost white.

"Oh, please don't hurt us," one cried out. "We realize, without a doubt, that we have all been bad, but after this we'll be real nice. Just turn us loose and we will go." The giant promptly said, "Oh, no! 'Twould only give you all a chance to do the same trick twice."

The Tinies, in the meantime, stood and heard the Tots say they'd be good. They rather liked their new found friends, so Scouty jumped and cried, "Oh, good friend giant, our real plea is that you turn those queer Tots free. They've promised they will all be good. Their promise shall be tried."

The giant thought a while, and then he said, "I'll set them free again, if that is what you Tinies wish. But, watch them; I advise." With that he set them on the ground. The Trouble Tots then gathered 'round the Tinymites and thanked them, with a twinkle in their eyes.

"Come on, let's play," one Tot soon cried. "I know some games that can be tried. Each Tinymite stand up real straight. Then lean and drop your head.. You'll laugh at what we Tots will do. We'll run and jump right over you." Wee Coppy was the first to lean. "This game's leap-frog," he said.

To-morrow's Horoscope

THURSDAY, JANUARY 31, 1929

Benefic aspects dominate to-day, according to astrology, which finds the planetary government most fortunate for the earth.

The rule again is promising for all who till the land, and farmers should rejoice, the seers declare.

While there are signs read as foreshadowing more floods in the Spring and extraordinarily severe weather as the Winter ends, agriculture is to benefit ultimately before the close of 1929, it is prophesied.

Now is the time for the aged and older persons of both sexes to pass on to the coming generations what is best of their knowledge and experience, astrologers declare.

Through science and invention such rapid progress is to be made with the closing of the second decade of the twentieth century that there must be elimination of all except the best belonging to the past.

In music, art and literature the necessity of preserving what marks supreme attainment will seem to encourage reactionary policies, the seers declare, but in reality the chaff is being winnowed from the wheat.

Advertising to-day should be especially beneficial. Both newspapers and magazines should profit.

Banks and bankers will profit greatly through co-operation, and many immense consolidations will take place, it is foretold.

Under this sway of the stars, merchants and manufacturers should take little initiative, for by waiting they will gain much, astrologers foretell.

In most legislative bodies those who make the laws for the people will meet disturbing questions, the seers prognosticate, and Congress will furnish more than one national sensation.

Persons whose birthdate it is have the augury of a year of rare good fortune. Money matters will be satisfactory for men and women who wisely conduct their financial affairs and avoid extravagance.

Children born on this day may become prominent in public affairs. Both boys and girls are likely to achieve unusual careers. They may have certain ups and downs, for they will be inclined always to play for big stakes and to take many chances, but they will be usually lucky.

(Copyright, 1929)

OUR BOARDING HOUSE —By AHERN

SCHOOL DAYS —By DWIG

ELLA CINDERS—Little Dinner Favors —By BILL CONSELMAN and CHARLIE PLUMB

CROSSWORD PUZZLE

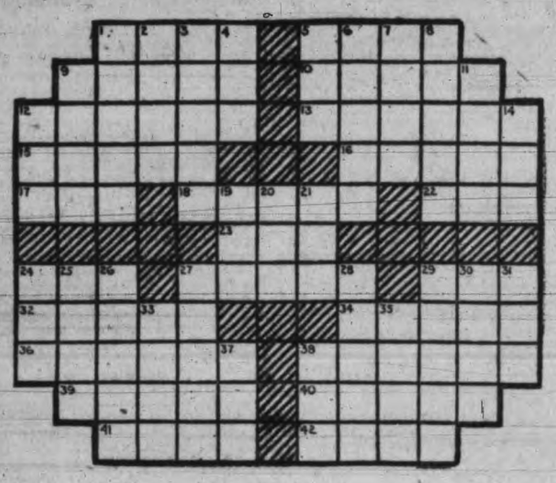

HORIZONTAL

1. To play boisterously.
5. Delicately colored jewel.
9. Flavor.
10. Satan.
12. Special garb of a servant.
13. Private roads used for vehicles.
15. Central part of an amphitheatre.
16. A perfect type.
17. Lair as of a beast.
18. Constant or faithful.
22. The heavens.
23. Moisture found on grass mornings.
24. To steal.
27. Rhythm.
29. Part of verb to be.
32. Fat.
34. Senior.
36. To expand.
38. One who eludes.
39. Pertaining to sound.
40. To slope the edge off.
41. Shaft sunk to obtain gas.
42. Shed as blood.

VERTICAL

1. Bird similar to the blackbird.
2. Baker on a stove.
3. Ethical.
4. To peep inquisitively.
5. Queer.
6. Hazard.
7. Eager.
8. Resides.
9. Male parent of a horse.
11. Crevice or crack which admits water.
12. Boy.
14. Crafty.
19. Type of poem.
20. Still.
21. Reverential fear.
24. Wand.
25. Death notice.
26. Beneath.
27. Iron, steel, etc.
28. Riotous feast.
29. Totaled.
30. Roll of film.
31. To make a mistake.
33. Wise.
35. To bathe.
37. Measure of cloth.
38. To recede.

A	C	T		C	A	R	E	D		N	I	T
L	I	E		O	P	E	R	A		A	M	A
A	L	E		D	E	C	O	Y		T	A	P
R	I	N	K		D	U	D		S	A	G	E
M	A	S	O	N		P	E	R	I	L	E	D
				R	E	C	E	D	E	D		
C	U	R	A	T	O	R		P	E	D	A	L
A	N	O	N		R	A	P		D	O	D	O
N	I	P		D	O	T	E	S		N	O	W
A	T	E		I	N	E	R	T		O	R	E
L	E	D		N	A	S	T	Y		R	E	D

Solution of Yesterday's Puzzle

HERE AND THERE

The superficial area of the earth is 196,940,000 square miles.

There are in New Zealand 27,000,000 sheep, the highest total in the history of the Dominion.

More than five million British women will be entitled to vote for the first time next Spring.

A balloon to carry four or five passengers requires about $100 worth of coal gas.

Birds are said to have voluntary control over the size of the pupil of the eye.

The sulphur of coal smoke will make red or blue flowers much paler, or even white.

BRINGING UP FATHER —By GEORGE McMANUS

MUTT AND JEFF—Food for the Little Pilot

(Copyright, 1929, by H. C. Fisher, Trade Mark Reg. in Canada)

DEEP SEA, COASTWISE SHIPPING AND RAILROAD NEWS

COMFORT!

WHY put up with chilly rooms when an Albion Furnace will cut your fuel costs and give you complete heating comfort throughout the entire house? A Made-in-Victoria product of finest quality, backed by the factory guarantee. Pipe or pipeless styles. Including installation, from

$100

ALBION

STOVE WORKS LIMITED
2101 GOVERNMENT ST.

FINEST CREAMERY BUTTER
OUR OWN BRAND
CENTRAL CREAMERIES LTD.

C.P.R. LINER OUT SATURDAY

Empress of Russia Will Sail For Orient; Empress of Asia Due Here February 9

After only a week in port, the Canadian Pacific liner Empress of Russia will sail from Vancouver and Victoria on Saturday for ports in China, Japan and the Philippine Islands with a good passenger list and a capacity cargo of northwest products and overland freight.

The Russia arrived from the Orient last Saturday. She is making this quick turn round in order to catch up on her schedule, which was interrupted during her last trip to the Orient when she was drydocked in Hongkong.

According to present schedule the Russia will sail from Vancouver at noon on Saturday and will come alongside the Rithet piers about 5.30 o'clock in the afternoon, remaining two hours to pick up local passengers and cargo before sailing for Yokohama. Capt. A. J. Hosken will be on the bridge.

The next Canadian Pacific arrival from the Orient will be the Empress of Asia which will dock here on Saturday, February 9. She is scheduled to depart from Yokohama to-morrow for this port, in command of Capt. A. J. Hailey, R.N.R.

OTTAWA AWAITS U.S. MOVE ON IMPORT RULES

(Continued from page 1)

to the Senate yesterday on the diversion of United States commerce to Canadian ports. The other two found the movement of United States imports and exports through its neighbor's ports was caused chiefly by the normal factors of international trade and transportation, and nothing much could be done about it except to discuss with Canada through diplomatic channels the possibility of putting United States ports on an equal basis with Canadian ports on imports into Canada.

NO ACTION AT THIS SESSION

President Coolidge sent both reports to Congress yesterday without comment. They will probably lie on the table so far as this session is concerned.

The reports were made on an order of the Senate passed last May which deplored the steadily increasing tendency of United States grain to find an outlet through Canadian ports, notably Montreal, and for goods purchased abroad by United States interests to travel over British lines through Canadian ports.

UNANIMOUS REPORT

The majority report, which remarks at the outset that Canadians are just as much concerned over the movement of Canadian export grain through United States ports, was made by the Departments of State and Agriculture and the Interstate Commerce Commission. It was unanimous.

The minority report was made by the United States Shipping Board, which operates at a deficit the shipping acquired by the United States Government during the World War.

The tone of the two reports is sharply contrasted. The majority report quotes statistics to show twenty-seven per cent of all Canada's exports travel through United States ports while only five per cent of United States exports travel through Canadian ports. This report deals only briefly with grain, which is a large part of the traffic, because the Interstate Commerce Commission made a separate report three months ago on that subject.

The movement is seasonal and influenced by conditions of weather and quantity of shipping available at the time. These and other considerations are chiefly responsible for the rapid growth of the movement of United States grain through Montreal and the United States Government cannot very well compel the Canadian Government to impose a three-cent dockage charge as is charged in United States ports to remove that factor in the diversion, says the majority report.

INSPECTION OF GRAIN

The minority report deals at length with the reinspection of United States grain through Canadian ports, and says it should be abolished because the United States Government does not demand a similar reinspection of Canadian wheat going through its ports.

The minority report suggests action to equalize freight rates and remedy the possibility of dockage and inspection handicaps under which United States grain is handicapped in comparison with Canadian exports of grain.

PREFERENTIAL RATES

The Canadian customs preferences are the crux of both reports.

Bills are pending before Congress demanding that an arbitrary customs penalty of ten per cent be assessed on imports to the United States which travel through Canadian ports because Canada gives a ten per cent preference to British and other most favored nations if their shipments travel through Canadian ports.

If Canada will not remove this discrimination against imports through United States ports, then the United States should retaliate to bring United States ports to a similar advantageous position as regards imports into this country, says the minority report.

SILK SHIPMENTS

Both reports deal at length with the Australian customs preference on goods shipped through Canadian ports and find it adversely affects United States shipping lines carrying exports to Australia. The silk movement, constituting nearly four-fifths of the total imports into the United States through Canada, is also outlined at length, but no specific remedy is suggested.

GRAIN FIGURES

Statistics are included in the majority report giving the volume of foreign trade of both countries.

Taking grain exports separately, the report says the situation, "seems distinctly favorable to the ports of the United States."

In the crop year 1926 and 1927, the report show, Canadian ports handled 52,000,000 bushels of United States export grain, while in the same year United States ports handled 147,000,000 bushels of Canadian export grain.

As regards rates to Pacific Coast ports, the report says they do not seem to give undue preference to Vancouver as against United States ports, "or that such export movement as may take place from points in the United States to Canadian ports can be attributed to any undue advantage in rates."

TIME IMPORTANT FACTOR

The Australian customs preference is discussed in the report and it is pointed out that the more favorable tariff on goods shipped through Canadian ports gives some advantage to Vancouver.

"There appears to be nothing in the freight rate situation," says the report with respect to silk, "to cause any diversion of traffic from American to Canadian ports." On the whole, the report says, the question of time enters so largely into the silk trade that the highly-organized system of the Canadian shipping and railway lines has given them an advantage in speed.

"While removal of Canada's preferences probably would not enable American ports to regain a very large portion of the Canadian import traffic, which has been lost," says the report, "the removal of such preferences would tend to prevent such further losses as may result therefrom."

Pig Iron Production Over Million Mark

Ottawa, Jan. 30—Figures showing a return to pre-war production of pig iron in Canada were given by W. H. Moore, chairman of the Tariff Advisory Board here, this morning when the whole iron and steel industry was under review by industrial experts and company officials to-day.

"It is a matter for us to congratulate ourselves upon," Mr. Moore said. "For the first time since 1918 we have, in Canada, passed the million-ton mark in production of pig iron."

In December, 1928, figures given out this morning showed 724,561 tons of basic pig iron, 233,136 tons of foundry pig iron and 79,838 tons of malleable pig iron, were produced by Canada in twelve months.

Never since the war days when Algoma Steel Corporation was working at top speed and the iron ore industry was at its peak, Mr. Moore declared, had the annual production been so high.

COMMITTEE DISCUSSES SIGN BY-LAW

(Continued from page 1)

In support of the by-law city officials have prepared a roster of all projecting signs now overhanging the streets. This analysis shows that between 450 and 500 signs are actually in place. Of these slightly over 100 are lighted, twenty-four are in place but without application to any existing business, and the remainder are business signs in actual use, but unlighted.

City officials have made a study of what is being done at other points in Canada, it is stated, and on the continent generally.

Vancouver, Toronto and other Canadian centres will be cited as examples of the modern practice in the control of street signs, and the tendency towards lighted signs will be stressed, it is believed.

CONTROL THE AIR

Back of the by-law is the point as to the control of the air over the sidewalk by a corporation, and city officials say that the city has absolute powers to control the space needed for all projecting signs.

According to one legal opinion the city has taken, the city has power to order the removal of all existing signs which will not conform to the sign by-law, when it becomes law. The draft form of the by-law will be discussed by members of the committee this afternoon, in advance of its submission to the City Council on Monday next.

INSPECTION RIGHTS

Under the electrical inspection by-law, now being drafted, the city would use authority granted by the Legislature to enforce safety wiring provisions throughout all premises within the city limits.

The inspection would give the city wiring inspector power to enter any building, dwelling or place of business and inspect the wiring system there, with authority to order the removal of all features not in conformity with the regulations. This by-law will be presented to the works committee shortly.

BLUE FUNNELER HAS ROUGH TRIP

Loses Time in Storm Off Japan Coast and Unable to Catch Up During Voyage

Docked Here This Morning 24 Hours Late With Heavy Cargo and Fair List

Completing a rough trip which delayed her twenty-four hours, the Blue Funnel liner Protesilaus arrived at the William Head Quarantine Station this morning at 9 o'clock and came alongside the Rithet Piers at 10.30 o'clock to discharge passengers and cargo.

Capt. T. W. Quirk, master of the liner, said that for three days after leaving Yokohama his ship was tossed around by a great storm, mountainous seas sweeping clean over the ship from bridge to stern. The vessel was delayed during that storm and was unable to make up lost time during the rest of the trip although weather then was fairly good. Heavy snow was encountered two days out from this port and the ship bore evidences of riding through a blizzard when she docked this morning, snow being banked on her decks. Weather on the north Pacific, outside of the Japan Coast, for this time of the year is exceptionally good, Capt. Quirk said.

GOOD CARGO

The Protesilaus brought in a heavy general cargo and a fair passenger list. For this port there was a consignment of fifty tons of general cargo and two Oriental passengers, while forty passengers and 4,000 tons, including a shipment of 3,000 bales of raw silk went on to Vancouver when the ship sailed for the mainland port at 1.45 o'clock.

Outbound to the Orient the liner Tyndareus of the same line was late in her arrival from Vancouver yesterday on account of a severe snowstorm out of Vancouver which caused the ship to anchor for several hours. She docked here at 4.30 o'clock and after picking up local passengers, cargo and mails put to sea at 6 o'clock en route to Yokohama, her first port of call in the Orient.

Jap Sailors Faced Death

Men Left Farewell Messages For Families When Setting Out in Small Lifeboats

Dramatic Story of Rescue of Men of Chief Maquilla Told Vancouver Trade Board

Vancouver, Jan. 30—In the shadow of death, eight Japanese of the steamship Yogen Maru left farewell messages for their families and friends, when they set out in a lifeboat on the stormbound Pacific on November 30 to rescue seamen from the sinking steamship Chief Maquilla.

As already related, their gallantry was rewarded with success for despite the assault of tumultuous seas against their shell-like craft, they brought the crew of the Chief Maquilla in five hours to the safety of their own vessel. Yet their anticipation of death, in proving allegiance to the code of the sea, was not revealed until yesterday. More than 300 members of the Vancouver board of trade heard the dramatic story which came direct from the log of Chief Officer Minari who headed the rescue party. They were gathered to meet and honor the courageous group, at luncheon at the Hotel Georgia, under the auspices of the board's transportation bureau.

URGES RAILWAYS AVOID ERRORS

Sir Clifford Sifton Expresses Views on Branches in the Northern Prairie Region

Winnipeg, Jan. 30.—The Manitoba Free Press this morning carried in its news columns an open letter from Sir Clifford Sifton, addressed to that paper and dispatched from Daytona Beach, Fla., where he is residing.

The letter is in reference to the proposed construction programmes of the Canadian Pacific Railway and the Canadian National Railway in the northern prairie region. Sir Clifford says that "if I can do anything to help my fellow Canadians to see clearly, I feel it is my duty to do it." He then refers briefly to the early struggles of the Canadian Pacific Railway and continues: "We have the two greatest railways in the world and under the most efficient management."

MILLIONS INVOLVED

"Now comes the proposition of the C.P.R. to build all over the northern territory and spend untold millions. It is a far cry from the day when it was begging for the Crow's Nest Pass Railway bonus, but all good Canadians rejoice. But we must not repeat our blunders. The great northern territory must be fairly divided. Neither Sir Henry Thornton nor Mr. Beatty wants any orders from anyone. All they want is a fair field and even terms. These should be provided. Premier King should recognize that here is one of the greatest problems ever presented in Canada, and when Parliament meets the best brains of both sides of the House should be engaged on a committee with Mr. Beatty and Sir Henry, and their experts and the problem should be solved and a policy laid down that will take care of this great problem without continual and unnecessary bickering year by year. Let us forget our past squabbles and work for a greater Canada. Give them a fair field, no favors, equal chances to both. I am sorry I can't be there to see the problem solved."

EXPECTED FROM ANTIPODES TO-MORROW

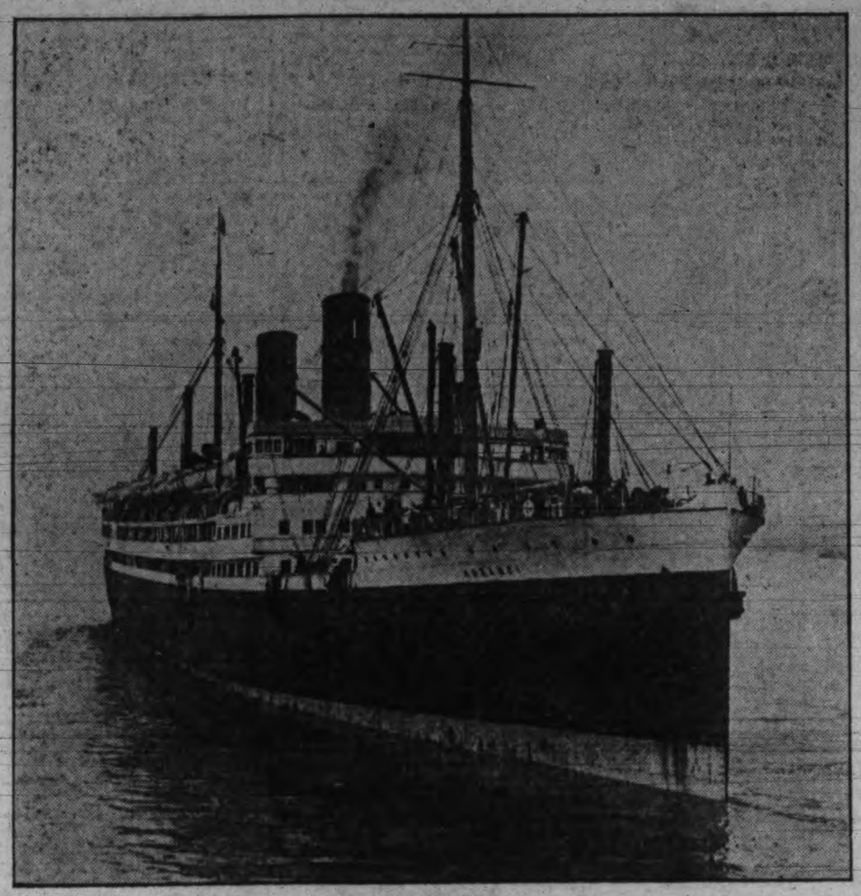

MS. AORANGI

which is expected to arrive at the William Head quarantine station to-morrow afternoon at 2 o'clock, nearly twenty-four hours ahead of schedule from Sydney, Auckland, Suva and Honolulu. This time will bring her alongside the Rithet piers between 3 and 4 o'clock to discharge passengers and cargo.

King Raises Huge Anchor From Water

After a decidedly cold and unpleasant twenty-four hours spent in the Straits off the William Head quarantine station searching for the huge anchor of the American Mail liner President Taft, lost when that liner arrived from the Orient on Monday, the Pacific Salvage Company's vessel Salvage King returned to her berth in the Inner Harbor this morning at 8.30 o'clock, successful, as always, in her attempt to raise the heavy accessory from the icy depths.

The King left for William Head yesterday morning and for twelve hours searched back and forth in the grip of an icy blizzard for the Taft's anchor, a great piece of iron weighing with its chain about eleven tons. On account of the fast running tide and the extreme coldness of the water the salvage feat was made extremely difficult, and it was only with great patience that the anchor was raised.

Harry McLean, one of the divers with the Salvage Company was under water for several hours yesterday searching for the lost object and endeavoring to grapple it with irons and cables. Water in the cove off the quarantine station is about ninety feet in depth and on account of this together with the icy condition of the water, the diver was in agony on his ascent to the ship, so much so that the decompression chamber on the King had to be put in use.

The anchor was hauled up on to the salvage vessel early last evening and the King steamed for the Rithet piers where it was left, to be picked up in ten days' time when the Taft calls here on her outbound trip to the Orient.

The King spent the night tied up at the Rithet piers and returned to the Inner Harbor this morning, after the first job of its kind performed by the ship since her arrival on the coast three years ago.

TO AUCTION GAS ENGINE AT H.B.C. WHARF THURSDAY

The gasoline engine salvaged from the wreck of the gasboat Mersadis, which sunk in the Gulf about two months ago, will be offered for sale at a public auction at the Hudson Bay Company's dock on Wharf Street on Thursday morning, January 31, at 10.30 o'clock by F. W. Davey, collector of National Revenue and Receiver of Wrecks for the Dominion Government. The engine, which was taken out of the boat shortly after the mishap by the Island Tug and Barge Company's vessel Burrard Chief, was made by the Lee Motor Company of Morristown, Pennsylvania, and is approximately 400 horsepower with twelve cylinders. The engine, terms for which will be cash at sale, is stored at the Hudson Bay Company's wharf.

And They're Out

"What is Jones like in financial matters?"

"Well, I've been told the only thing he ever came by honestly was adenoids."

WEST COAST SERVICE

Effective October 1, 1928, the steamer will leave for Port Alice and way ports on the 1st, 11th and 21st of the month. ***

GULF ISLANDS SERVICE

Effective October 1, 1928, the steamer Otter will leave for the Gulf Islands on Mondays, Wednesdays and Thursdays at 7.15 a.m. The steamer Charmer will leave for Vancouver via the Gulf Islands on Tuesdays at 11.00 a.m. ***

$175 THE VOGUE FOR COLOR

More and more home-lovers are going in for color. This is emphatically demonstrated in bedroom furniture.

At this time we are showing a most artistic suite finished in "apple green" enamel and decorated in a small floral design. The five-piece set priced to interest you at $175

Why not let us give you a liberal allowance for your old furniture, then the balance in easy monthly payments?

Home Furniture Co.
FRED W. BARTHOLOMEW, Prop.
825 Fort Street Phone 5119

Canadian Farmer Expected Friday; Ranger Out To-day

With sixty tons of general cargo for discharge at this port the Canadian National freighter Canadian Farmer is expected to arrive at the Ogden Point Piers on Friday, according to information in the hands of the local Canadian National freight offices.

After loading 1,000,000 feet of Vancouver Island lumber at the Ogden Point piers the Canadian Ranger was scheduled to get away to Chemainus this afternoon about 5 o'clock to finish taking on a heavy lumber cargo for Atlantic Coast ports.

EMMA ALEXANDER BRINGING HEAVY VICTORIA CARGO

With a general cargo of 125 tons for discharge at this port and sixty-five passengers, the Pacific Steamship Company's coastwise liner is expected to dock at the Rithet piers here to-morrow night about 10 o'clock from San Diego, Los Angeles and San Francisco, having left the latter port yesterday afternoon at 5 o'clock, according to information received in the city this morning by W. M. Allan, local agent, from company headquarters in the South.

Passenger travel from the South always picks up noticeably after the first of the year, but the exceptionally large list for Victoria on the Emma to-morrow may be on account of no arrival at Victoria last week from the South, due to the Ruth Alexander's withdrawal to take a world cruise. Mr. Allan will to-morrow receive wireless advice from the captain of the vessel stating exact time of arrival at the docks here.

London Importer Due On Saturday

Bound for Victoria and London wit cargo and passengers from ports in th United Kingdom, the Furness Pacifi liner London Importer sailed from Sa Francisco this morning for this por according to present schedule in th hands of King Brothers, local agent Giving the liner sixty hours to com up the coast she should arrive her late Friday night or early Saturda morning. The local agents will late i the week receive wireless advice fro the master of the ship stating exac time of arrival at the Rithet piers her

The Pacific Enterprise, which docke here ten days ago from the Unite Kingdom, is at present taking on carg for the return trip at Puget Soun ports. She will sail to-morrow fo Portland and before sailing throug the Panama Canal for England wi make calls at San Francisco and Lo Angeles. She is scheduled to leave th latter port on February 16.

CANADIAN PACIFIC RAILWAY

The "Imperial Limited" at 9 p.m. daily to Montreal direct.

The "Toronto Express" at 9 a.m. daily to Toronto direct.

The "Soo-Pacific Express" at 9 p.m. daily to Chicago via Minneapolis and St. Paul.

The "Coast-Kootenay Express" at 7.20 p.m. daily to Nelson via the Kettle Valley. ***

NEW ZEALAND AUSTRALIA
Via Honolulu and Suva

The new and well-appointed passenger liner sail from Vancouver, B.C., and Victoria, B.C
Aorangi (22,000 tons).....Feb. 6 April
Niagara (20,000 tons).....March 6 May
For fares, etc., apply to all Railway and Steamship Agents or to the Canadian Australasian Line, 999 Hastings St. West, Vancouver, B.C.

Canadian Pacific Sailings TO EUROPE

FROM ST. JOHN

To Glasgow-Liverpool

Feb. 15 ..... Montrose
March 1 ..... Minnedosa
March 15 ..... Montrose
*March 22 ..... Montrose
March 29 ..... Duchess of Richmond

*To Liverpool only

To Glasgow-Belfast-Liverpool

Feb. 8 ..... Metagama
Feb. 22 ..... Montrose
March 8 ..... Montclar
April 12 ..... Duchess of Bedford

To Cherbourg-Southampton-Hamburg

March 14 ..... Metagama

To Belfast-Glasgow

March 21 ..... Melita

To Cherbourg-Southampton-Antwerp

Feb. 21 ..... Melita
March 25 ..... Montcalm
April 3 ..... Montclar

Apply to Agents Everywhere or

J. J. FORSTER,
S.S. General Pass. Agent,
C.P.R. Station, Vancouver.
Telephone Seymour 2629

WORLD'S GREATEST TRAVEL SYSTEM

CALIFORNIA
SAILINGS
SS. DOROTHY ALEXANDER
SS. EMMA ALEXANDER
Every Sunday Morning at Nine
Winter Reduced Rates Are Now in Effect
For Information Call 909 Government Street or Phone 48
PACIFIC STEAMSHIP CO.

MILL BAY FERRY

Ferry Leaves "BRENTWOOD"		Ferry Leaves MILL BAY
7.30 a.m.	Mondays Only	8.20 a.m.
9.15 a.m.	Daily Including Sundays	10.30 a.m.
11.15 a.m.		12.00 noon
1.30 p.m.		2.30 p.m.
3.15 p.m.		4.00 p.m.
5.00 p.m.		6.00 p.m.

Union Steamships Ltd
to
Alert Bay, Port Hardy, Prince Rupert, Stewart, Anyox, Etc.
GEORGE McGREGOR, Gen. Agent
412 Humboldt St., Belmont Building
Telephone 1929

MARINE INTELLIGENCE

Vessel Movements

Seattle, Jan. 29—Arrived: Admiral Fiske, Moser, Admiral Evans, San Francisco; Daisy Gray, Celilo, Whitney Olsen, Everett; Melville Dollar, Tacoma; J. A. Moffatt, Los Angeles; Wapama, Sound ports. Sailed: Daisy Gray, Mojave, Los Angeles; Norco, Alaska; Melville Dollar, Shanghai; Jane Nettleton, Sound ports; Alloway, Yokohama; Whitney Olsen, Oran, Nankop Maru, Willkeno, K. Luckenbach, Point Reyes, Pacific Spruce, Tacoma; Hegira, Everett; Wapama, San Francisco.

Portland, Ore., Jan. 29—Arrived: Williamette, San Francisco; Cricket, Los Angeles. Sailed: Admiral Peoples, San Francisco; Munami, Los Angeles; Atlantic, Baltimore; Michigan, Manila; American, Boston; Hakushika Maru, Yokohama; Tritonia, Arca via Puget Sound and British Columbia.

Tacoma, Jan. 29—Arrived: Willkeno, Baltimore; Point Reyes, Mobile; Nankop Maru, Yokohama; Oran, Philadelphia; Jane Nettleton, Los Angeles. Sailed: Anyox, Britannia Beach; Griffdu, San Francisco; Point Reyes, Sound ports.

San Francisco, Pan. 29—Arrived: Huguenot, Dramatist, Admiral Peary, Astoria, Phoenix, President Jackson, Nome City, San Pedro; Radiant, Portland; Waitemata, Vancouver; John C. Kirkpatrick, Everett; Suwied, Tacoma. Sailed: Golden Dragon, Munteen, Admiral Farragut, Doylestown, Humboldt, San Pedro; Emma Alexander, Seattle; Admiral Schley, Lillian Luckenbach, Portland; Yarrawville, Sydney; Alvarado, Bandon.

Arrived:

Shanghai, Jan. 29—President Cleveland, Seattle.

Boston, Jan. 29—Chincha, San Francisco.

Norfolk, Jan. 29—Tashmoo, San Francisco.

Trieste, Jan. 29—Fella, Puget Sound.

Genoa, Jan. 24—Cellina, Seattle.

Havre, Jan. 26—Nevada, Seattle.

Shanghai, Jan. 29—Alabama Maru, Seattle.

New York, Jan. 29—Tejon, Portland; Mongolia, San Francisco.

Yokohama, Jan. 25—Astoria, Olympia.

Shimonoseki, Jan. 27—Alabama Maru, Seattle; Olympia, Grays Harbor.

Sydney, N.S.W., Jan. 28—Golden West, San Francisco.

Auckland, Jan. 28—Golden State, San Francisco.

Sailed:

Auckland, Jan. 29—Golden State, San Francisco.

Stockholm, Jan. 23—Margaret Johnson, San Francisco.

Kobe, Jan. 27—Arabia Maru, Seattle.

Sourabaya, Jan. 28—Silver Larch, San Francisco.

Wellington, Jan. 29—Tahiti, San Francisco.

New York, Jan. 29—Herman Falk, San Pedro; Kansan, San Francisco.

Galveston, Jan. 29—Point Montara, San Francisco.

Panama Canal, Jan. 28—Passed, bound west: Heffernon, Vancouver; Orinoco, San Pedro.

Auto Ferry Routes

MILL BAY FERRY

Leaves Brentwood daily at 9.15 a.m., 11.15 a.m., 1.30 p.m., 3.15 p.m. and 5 p.m.; leaves Mill Bay daily at 8.20 a.m., 12 noon, 2.30 p.m., 4 p.m. and 6 p.m. Special Monday trips leave Brentwood 7.30 a.m. and leave Mill Bay daily at 8.20 a.m.

VANCOUVER-NANAIMO SERVICE

Princess Elaine leaves Nanaimo daily except Sunday at 7 a.m.; leaves Vancouver daily except Sunday at 10 a.m. and 5.30 p.m.; Sunday, extra steamer leaves Vancouver 10 a.m.; leaves Nanaimo 3 p.m.

VICTORIA-VANCOUVER

Daily from Victoria at 2.15 p.m. and 11.45 p.m.; from Vancouver daily at 10.30 a.m. and 11.45 p.m.

VICTORIA-SEATTLE

C.P.R. steamer daily at 4.30 p.m. and Iroquois daily at 10.15 a.m.; from Seattle, C.P.R. steamer daily at 9 a.m. and Iroquois daily at 12 midnight.

Spoken By Wireless

Jan. 29, 8 p.m.—Shipping:

CANADIAN FARMER, San Francisco to Victoria, 528 miles from Victoria.

MONTREAL MARU, Yokohama to Seattle, 1,549 miles from Seattle.

LEEDS CITY, bound Vancouver, 540 miles from Race Rocks.

KASHU MARU, Miki to Vancouver, 980 miles from Estevan.

KONAN MARU, bound Japan, 950 miles from Vancouver.

KOSHIN MARU, Japan to Vancouver, 1,334 miles from Estevan.

JUYO MARU, Japan to Vancouver, 1,220 miles from Vancouver.

BORDEAUX MARU, Yokohama to Seattle, 1,897 miles fro mSeattle.

Jan. 30, 12 noon—Weather:

Estevan—Clear; southeast; 30.22; 31; sea, light swell.

Pachena—Cloudy; southeast, light; 30.21; 29; sea, light swell.

Prince Rupert, part cloudy; light, westerly; 30.26; 34; sea, smooth.

Coastwise Movements

For Vancouver

Princess Charlotte leaves daily at 2.15 p.m.
Princess Louise or Princess Alice leaves daily at 11.45 p.m.

From Vancouver

Princess Louise or Princess Alice arrives daily at 7 a.m.
Princess Victoria arrives daily at 3 p.m.

For Seattle

Iroquois leaves daily at 10.15 a.m.
Princess Victoria leaves daily at 4.30 p.m.

From Seattle

Iroquois arrives daily at 9 a.m.
Princess Charlotte arrives daily at 1.15 p.m.

West Coast Route

Princess Maquinna will leave January 31.

Alaska Schedule

Princess Mary will leave Vancouver at 9 p.m., January 27, February 11 and February 21, for Skagway.

Prince Rupert-Portland Canal

Prince Rupert leaves Vancouver every Monday at 8 a.m. for Prince Rupert, Stewart and Anyox.

Vancouver-Prince Rupert

Princess Royal leaves Vancouver every Wednesday for Prince Rupert and way ports.

Gulf Islands Service

Steamer Otter leaves Victoria for Gulf Islands at 7.15 a.m. on Mondays, Wednesdays and Thursdays.

Steamer Charmer leaves Victoria for Gulf Islands every Tuesday at 11.00 a.m.

Tide Table

January

Day	Time	Ht	Time	Ht	Time	Ht	Time	Ht
	(h. m.	ft.)	(h. m.	ft.)	(h. m.	ft.)	(h. m.	ft.
30	7.43	8.7	14.00	5.7	18.20	6.3	....	....
31	0.24	5.0	8.03	8.7	15.06	4.9	21.44	5.9

The time used is Pacific Standard, for the 120th Meridian west. It is counted from 0 to 24 hours, from midnight to midnight. The figures for height serve to distinguish high water from low water. Where blanks occur in the table the tide rises or falls continuously during two successive tidal periods without turning.

To find the depth of water on the sill of the Esquimalt drydock at any tide, add 18.9 feet to the height of high water as above given.

Moonrise and Moonset

Time of moonrise and moonset (Pacific standard time) at Victoria, for the month of January, 1929:

Day	Rises	Sets	Phases
30	11.49 p.m.	10.27 a.m.	
31	.....	10.44 a.m.	

The Meteorological Observatory, Gonzales Heights, Victoria, B.C.

Note—These times are correct to within one or two minutes.

Deep Sea Movements

To Arrive

AORANGI, Sydney, Auckland, Suva and Honolulu, February 1.

LONDON IMPORTER, United Kingdom, February 2.

EMPRESS OF ASIA, China, Japan and the Philippine Islands, February 9.

YOKOHAMA MARU, China and Japan, February 9.

PRESIDENT JEFFERSON, China, Japan and the Philippine Islands, February 11.

ARABIA MARU, China and Japan, February 12.

GOOTENDYK, European ports, February 15.

PACIFIC SHIPPER, United Kingdom, February 16.

TOYAMA MARU, China and Japan, February 23.

PRESIDENT LINCOLN, China, Japan and the Philippine Islands, February 25.

ALABAMA MARU, China and Japan, February 27.

To Sail

EMPRESS OF RUSSIA, China, Japan and the Philippine Islands, February 2.

AFRICA MARU, China and Japan, February 6.

AORANGI, Honolulu, Suva, Auckland and Sydney, February 8.

PRESIDENT TAFT, China, Japan and the Philippine Islands, February 9.

SHIDZUOKA MARU, China and Japan, February 9.

EMPRESS OF ASIA, China, Japan and the Philippine Islands, February 16.

PRESIDENT JEFFERSON, China, Japan and the Philippine Islands, February 18.

YOKOHAMA MARU, China and Japan, February 23.

ALABAMA MARU, China and Japan, February 27.

Transpacific Mails

January, 1929

China and Japan

‡Tyndareus—Mails close Feb. 24, 1 p.m.; Empress of Russia—Mails close Feb. 2, 4 p.m.; due at Yokohama Feb. 14, Shanghai Feb. 18, Yokohama Feb. 21.

*Mails for Japan and Hongkong only.

†Mails for Shanghai only.

‡Mails for Japan only.

Australia and New Zealand

‡Sonoma—Mails close Jan. 28, 4 p.m.; due at Sydney Feb. 21.

*Mails for Australia only, via San Francisco.

†Mails for Australia and New Zealand via San Francisco.

‡Mails for Fiji and Australia only, via San Francisco.

Sunrise and Sunset

Time of sunrise and sunset (Pacific Standard Time) at Victoria, B.C., for the month of January, 1929.

Date	Sunrise Hour	Sunrise Min.	Sunset Hour	Sunset Min.
30	7	46	5	07
31	7	45	5	08

Meteorological Observatory, Victoria, B.C.

C.N.S. Movements

Canadian Importer, en route from Halifax to Victoria; due here February 16.

Canadian Miller, en route to Halifax from Victoria and Vancouver; due back in Victoria April 15.

Canadian Seleneur, loading in Halifax; due in Victoria March 17.

Canadian Ranger, loading in Vancouver; due Victoria January 28 to load lumber.

Canadian Coaster, en route to California ports; due in Victoria February 6.

Canadian Farmer, loading in California ports; due in Victoria January 30.

Canadian Observer, due Victoria from California January 24.

Canadian Rover, in drydock in Vancouver.